Sunset

The Magazine of Western Living

1986 Index

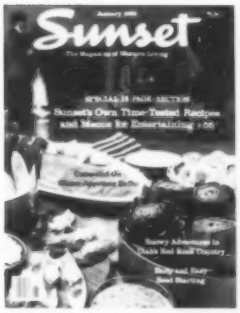
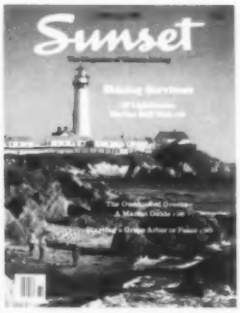
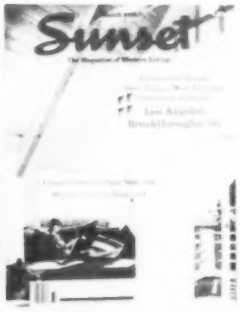
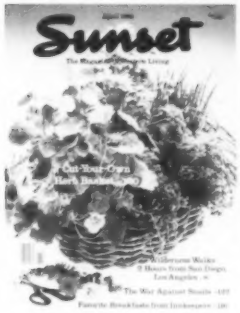

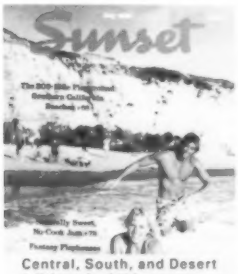

Central, South, and Desert editions had this cover; North had a Deck scene.

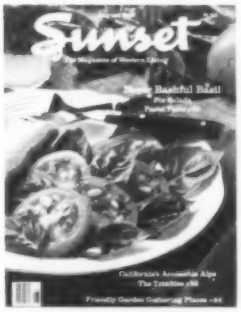

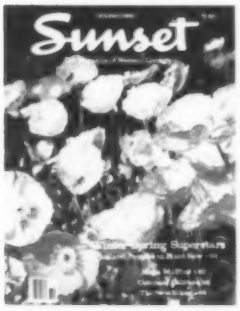

Western Gardening and Landscaping

- Flowers, shrubs, trees
- Lawns and lawn care
- Vegetables and fruits
- Landscape planning
- Container gardening
- Patios, fences, pools
- Monthly garden guides

Western Cooking and Entertaining

- Meal-planning ideas
- Menus
- Foreign cookery
- Barbecuing • Baking
- Seasonal foods

Western Building, Remodeling, Crafts

- Houses and house plans
- Remodeling ideas
- Cabins, vacation houses
- Shop projects • Crafts

Western and Worldwide Travel

- Western vacations
- Weekend trips
- Boating • Skiing
- Fishing • Camping
- Foreign travel

Environment and Environmental Action

- Community projects
- Nature
- Open space preservation

Sunset
THE MAGAZINE OF WESTERN LIVING

Sunset, a regional magazine for homeowners in the 13 Western states, is published each month in four editions. Because of the climate and other differences, many articles run in only one or two of the four editions.

Northwest edition is for readers in Alaska, Washington, Oregon, Idaho, Montana, and Wyoming.

Central West edition is for readers in northern and central California, northern Nevada, Utah, and Colorado.

Southern California and Hawaii edition is for readers in coastal southern California and Hawaii.

Desert edition is for readers in southeastern California, southern Nevada, Arizona, and New Mexico.

In the index listings, N denotes Northwest edition; C, Central West edition; S, Southern California and Hawaii edition; and D, Desert edition. The word "all" tells you that an article has appeared the same month and page in all four editions. For example, May 76 N, C means May, page 76, Northwest and Central West editions.

TABLE OF CONTENTS FOR THIS INDEX

Letters from *Sunset* 2
Travel and Recreation 2
Environmental Action and Wildlife 9
Outdoor Building 9
The Western Home 10
Crafts and Workshop Projects 11
Food and Entertaining 12
Gardening and Landscaping 19

For subscription information, write to *Sunset Magazine*, 80 Willow Rd., Menlo Park, Calif. 94025, or call (415) 321-3600.

Letters from Sunset

The last page of every *Sunset* contains a report from the publisher and the editors on some matter of current interest. These were the subjects covered in 1986:

January: How to stop the time vandals, Jan 172 all
February: Avalanche season in avalanche country, Feb 215 all
March: The *Sunset Limited* . . . still going strong, Mar 292 all
April: Still big questions about our coast, Apr 288 all
May: What's happening with our valley oaks, May 302 all
June: Legacies from 10 great fairs, June 266 all
July: UC's natural reserves . . . for future study, July 204 all
August: An interview with William Penn Mott, Aug 168 all
September: Western cities' architectural roots, Sept 216 all
October: Changes in supermarket produce sections, Oct 252 all
November: The offshore oil dilemma, Nov 276 all
December: Gifts of time and talent, Dec 210 all

Travel and Recreation

Alaska
Aleutian Islands, tours, cruises, Mar 52 all
Baseball, amateur, where to see, June 82 N, C, 59 S, D
Train traveling by dome cars or diesel, Apr 54 N, C, 92 S, D
Wild trout policy, part of wild trout feature article, May 108 all

Arizona
Apache Sunrise Ski Resort, Jan 5 D
Arivaca, annual celebration, May 10 D
Bradshaw Mountains, nordic skiing, Jan 8 D
Buenos Aires Nat. Wildlife Refuge, near Arivaca, bobwhite comeback, May 8 D
Centennial of Indian Wars, several sites, Sept 12 D
Colorado River raft outfitters, May 82 all
Dragoon, Amerind Foundation Museum Indian exhibit, Sept 14 D
Fishing, urban programs, Dec 3 D
Flagstaff: day camps for kids, family hikes, June 8 D; dinner theater, July 3 D; blacksmith convention, Aug 6 D; Festival in the Pines, Aug 8 D
Grand Canyon river rafting, May 82 all
Grand Canyon Village, Great American Race, June 8 D

Arizona (contd.)
Guadalupe, Easter festivities, Apr 3 D
Halley's comet, where to see, Apr 52 S, D
Horse and wagon rides, Sept 5 D
Kingman, Great American Race, June 8 D
Martinez Lake, fishing, canoeing, Nov 8 D
Mogollon Rim, skiing, Dec 36 S, D
Nature preserves, Oct 10 D, Nov 35 S
Phoenix and Phoenix area
Beethoven festival, Sept 8 D
Christmas festivities, Dec 5 D
Cinco de Mayo celebrations, May 7 D
Computer classes at Computer Institute, ASU, July 6 D
Fiesta of Light, Dec 3 D
harvest festival, Nov 7 D
hikes, weekend, July 6 D
horse rides in Phoenix and Maricopa County mountain parks, Apr 5 D
hot-air balloon races, Nov 7 D
Kodak Liberty bike ride, May 8 D
livestock show, Jan 3 D
Martin Luther King events, Jan 5 D
new water park, Aug 11 all
Pueblo Grande Museum, Aug 5 D
Summer Nights Festival, July 6 D
whirlyball, July 4 D
Prescott, weavers show, June 10 D

Arizona (contd.)
River rafting, row-yourself, Apr 73, 110 all
Salt and Verde rivers, rafting, Mar 3 D
Salt River, tubing, Aug 32 D
Scottsdale
Arts Center, facelift, theater, Feb 6 D
Culinary Arts Festival, Mar 4 D
film festival, May 7 D
Frank Lloyd Wright center, Oct 6 D
greenbelt bike, skating path, Feb 48 S
Horseman's Park, Sept 8 D
new bike map, Apr 5 D
Railfair's model trains, Oct 5 D
rodeo, parade, Feb 3 D
Sedona: feature article, Apr 96 all; artists' open studios, Aug 5 D
Sonoita, wineries and festival, Aug 3 D
Southern Arizona lakes: fishing, birding, boating, Feb 10 D
St. David, arts festival, Nov 7 D
Superior, Thompson arboretum, Feb 5 D
Sycamore Canyon, fall color hike, Oct 6 D
Tempe, new water park, Aug 11 all
Tucson
Arizona-Sonora Museum, Sept 64 C
Cinco de Mayo celebrations, May 7 D
concerts for children, Nov 8 D
Coronado music festival, June 7 D

Arizona (contd.)
Tucson (contd.)
desert ecology workshop, Jan 6 D
folk music festival, Apr 6 D
Fort Lowell Indian exhibit, Sept 14 D
glass art studios, galleries, Oct 96 all
Judy Dater photography, Sept 5 D
Mexican wolf preservation, July 4 D
new water park, Aug 11 all
rodeo, parade, Feb 3 D
wildlife habitat, Feb 3 D
women anthropologists, Mar 4 D
Water parks, new, Aug 11 all
White Tank Mountains, hiking, Mar 6 D
Wild trout policy, May 108 all
Willow Beach, trout fishing, Nov 49 C, S
Yuma, rodeo, parade, Feb 3 D

Arts and Crafts, Film and Video, Music, Theater
—Arts and Crafts
Afro-American art galleries and museums, Los Angeles, Oct 38 S, D
Art classes, tours, Los Angeles, Nov 98 S
Art courses, Mendocino, June 42 C, D
Art Expo, Seattle, Nov 8 N
Art galleries, So. Calif. malls, Jan 6 S
Art in restaurants, L.A., Mar 74 S, D
Art scene, L.A., feature article, Nov 88 all
Art show for families, Bellevue, Dec 6 N
Art supplies shops, Los Angeles, Nov 99 S
Art, educational programs for children, Los Angeles, Nov 98 S
Art, renting, Los Angeles, Nov 98 S
Artists' open studios, visiting, Sedona, Ariz., Aug 5 D
Blacksmiths' art, Flagstaff, Ariz., Aug 6 D
Calif. State Indian Museum, Sacramento, June 10 C
Carousel art restored, Denver, Apr 8 C
Carpet exhibit, Fresno, Feb 60 C, S, D
Ceramics, Golden Gate Park, Nov 7 C
Christmas cards by artists, Dec 3 S
Craft shopping, Hawaii, Dec 60 all
Crafts exhibits, Oakland, June 76 C
Crafts fair, Berkeley, Dec 8 C
Craftsworks market, Las Vegas, Oct 5 D
Experimental art, Denver, Aug 5 C
Galleries, Point Reyes Station, July 36 C
Galleries, Seattle, Feb 10 N
Galleries, U of O, Eugene, Feb 6 N
Glass as art, Oct 96 all
Imagination Celebration, So. Calif., Mar 6 S
Indian and Western galleries, Sedona, Ariz., Apr 98 all
Indian arts, Gallup, Aug 62 all
Indian culture, Wheelwright Museum, Santa Fe, June 10 D
Japanese art, Fort Vancouver, July 6 N
Kwakiutl Indian art, B.C., June 86 N
Lawrence Halprin show, S.F., July 3 C
Mayan artifacts exhibit, Denver, July 6 C
Navajo rug show and auction, May 10 S
Outdoor art, OSU, Corvallis, Oct 38 N
Photo exhibit, Santa Fe, Nov 5 D
Public art, Brea, Calif., Aug 5 S
Quilt workshop, Hubbard, Ore., Jan 5 N
Sculpture garden, Pasadena, Jan 32 C
Sculpture, modern, Century City, July 6 S
Southwest art and crafts seminars, Santa Fe, May 10 D
Stanford, Rodin garden, Oct 30 N, 60 C
Stockton, Calif., public art, Oct 6 C
Weavers' show, Prescott, June 10 D
Weston photos, Carmel, Monterey, Mar 6 C
Woodworkers' show, Salem, Ore., Aug 6 N
—Film and Video
Film festival, Scottsdale, Ariz., May 7 D
Imax theaters in West, Mar 74 C
Photo retrospective, Eugene, Dec 6 N

Arts and Crafts, Film and Video, Music, Theater (contd.)
—Film and Video (contd.)
Studio tours, NBC and Universal, Los Angeles, Feb 5 S; Apr 50 N; Nov 49 D; Universal Studios tour, June 13 S
Theatre Center, L.A., Jan 3 S
Video festival, Seattle, Oct 5 N
Wildlife film festival, Missoula, Apr 5 N
—Music
Beach concerts, Redondo Beach pier, July 73 N, C, 74c S, D
Beethoven, Phoenix, Sept 8 D
Chamber music, Santa Catalina, June 10 S
Choral music, Phoenix, Dec 5 D
Classical music festival, Lake Pend Oreille, Idaho, July 12 N
Concerts for children, Tucson, Nov 8 D
Concerts, Bigfork, Mont., Aug 6 N
Concerts, Harmony, Calif., June 7 S
Concerts, outdoors, Laguna Hills, July 6 S
Concerts, Salt Lake City, Feb 5 C
Concerts, Sunday, Aspen, Feb 5 C
Contemporary, San Francisco, Jan 5 C
Festival, Lake Arrowhead, Calif., Oct 6 S
Folk music, Tucson, Apr 6 D
Jazz, Aberdeen, Port Townsend, Feb 5 N
Mozart festival, San Luis Obispo, Aug 6 S
Musical Theater Festival, Ore., July 6 N
Musical, Christmas, Phoenix, Dec 5 D
Nevada Opera, supertitles, Oct 6 C
Opera, Santa Fe, July 43 C, S, D
School bands, Carlsbad, N.M., Apr 3 D
—Theater
Arts Center season, Scottsdale, Feb 6 D
California, vaudeville acts, Sept 43 N, C
Caravan Stage Company, horse-drawn theater, July 32 N
Dinner theater, Flagstaff, July 3 D
Dinner theaters, So. Calif., May 67 S, D
Experimental, San Francisco, Mar 58 C
Forest Theater, Carmel, June 7 C
La Cristianita, San Clemente, July 48 S, D
Medieval theater festival, Irvine, Sept 8 S
Mystery plays, participatory, L.A., San Francisco, Mar 42 S, D, Mar 110 all
Summer rep, Bigfork, Mont., Aug 6 N
Summer theater, Utah's Promised Valley Playhouse, Aug 3 C
Theatre Center, L.A., Jan 3 S

Asia
Batik buying, Bali to Bangkok, Feb 47 N, C
Japan
housing parks, Dec 46 all
Kamakura, Sept 36 S, D; Oct 54 N
Sapporo Snow Festival, Sept 52 N, C; Oct 34 S, D
Korea, folk village near Seoul, Nov 72 all
Singapore: sampling food stalls, Apr 65 C; harbor visit, cruises, May 60 all

Beaches and Coasts
Año Nuevo, seals, Sept 5 C
Coastal Commission Act, July 75 N, C
Coastal conservation, So. Calif., July 72 S, D
Coastal development questions, Apr 288 all
Half Moon Bay, conference, hikes, Apr 5 C
Kauai, north shore trails, July 64 all
Lighthouses, West Coast, Feb 76 all
Long Beach Peninsula, Wash., Water Music Festival, Oct 6 N
Lopez Island, Shark Reef, views, Nov 7 N
Nehalem Bay, clamming, crabs, Dec 30 N
Newport waterfront renovation, Apr 80 N
Pismo Beach, Oso Flaco dunes, Oct 3 S
San Clemente ocean festival, July 48 S, D
San Luis Obispo County, Sept 70 all
Santa Cruz, surfing museum, Nov 79 S, D
Sinkyone Wilderness, May 50 C

Beaches and Coasts (contd.)
So. Calif. beaches: feature story, July 68 all; events, Aug 40 N, C
So. Calif. wetlands, July 75 S, D
Sonoma County, new trails, Mar 82 C, S, D
Whidbey Island, park walks, Mar 42 N

Biking
Anderson Island, Wash., Aug 3 N
Arrowhead Marsh, San Leandro, July 4 C
Bainbridge Island, Wash., loop, Mar 3 N
Bicycle buying, feature article, Oct 68 all
Bicycle computers, Feb 56 all
Bicycle shoes, Nov 52 N, 35 C
Briones Regional Park, Berkeley, June 44 C
Colorado Springs, races, touring, Aug 47 C
Fort Stevens State Park, Ore., June 16 N
Henry W. Coe State Park, Calif., Apr 59 C
Kodak Liberty Ride, three cities, May 8 D
Lake Pend Oreille, rentals, July 10 N
Mammoth Lakes, races, July 4 S
Manhattan Beach, grand prix, July 4 S
Palm Springs: six trails, Feb 12 D; family outing, Nov 13 S, D
Sacramento, Folsom Lake, Nov 10 C
San Diego beach, July 74 N, C, 74d S, D
Santa Barbara beach, July 70 N, C, 74 S, D
Santa Cruz, coastal biking, Nov 68 C
Sauvie Island, Ore., Oct 76 N
Scottsdale, Ariz.: greenbelt path, Feb 48 S; new bike map, Apr 5 D
Seattle area: Lake Alice trail, Apr 66 N; interurban bike trail, Sept 36 N
Ventura, along beach, Sept 6 S
Yakima Valley, Wash., Sept 12 N
Yakima, Wash., canyon route, May 43 N

Boating
Baja California, kayaking, Nov 80 all
Bucks Lake, canoeing, fishing, July 10 C
Colorado River rafting outfitters, May 82 all
England, riding London's canals, Sept 34 N; Oct 64 S, D
Hawaii, adventure tours, Sept 48 all
Idaho, Snake River Birds of Prey Area, guided raft trips, May 16 N
Lake Pend Oreille, rentals, July 10 N
Martinez Lake, Ariz., canoeing, Nov 8 D
New Mexico, windsurfing, Sept 6 D
Olympic Nat. Park, rentals, May 54 N
Owyhee River, Ore., river trips, Aug 5 N
Port Townsend, sea kayaking, Sept 6 N
Portland, paddlewheel excursions, Dec 3 N
Portland, sailboat rentals, May 96 N
Reedley, parks, tubing, Aug 37 N, 48 S, D
River rafting: row-it-yourself outfitter list, Apr 73 all; feature article, Apr 110 all
Rogue River boat trips, Apr 82 C
Russian River, canoeing, June 86 C
Sacramento, American River Parkway rafting, May 8 C
Salt River, Ariz., inner-tubing, Aug 32 D
Salt, Verde rivers, Ariz., rafting, Mar 3 D
San Francisco area, kayaking, Feb 12 C
Seattle, Kayak Point Park, Mar 82 N
Seattle, rowing-sailing center, Mar 4 N
So. Calif.: ocean kayaking, June 60 S, D; pedal boats, July 4 S; Christmas boat trips, Dec 48 S, D
Trinity Alps, houseboat rentals and rafting firms, Aug 50 C, S, D
Waldo Lake, Ore., Sept 5 N
Washington, miniature 12-meter-class sailboat rentals, July 4 N

Books and Brochures
Arizona by Auto, brochure, Sept 10 D
Arizona, the Land and the People, Oct 5 D
Batik, three books, Feb 48 all
Birds of the Great Basin, June 48 all

Books and Brochures (contd.)
Breakaway, guide to New Mexico, Apr 6 D
Compleat Angler's Catalog, May 113 all
Free Campgrounds of Washington and Oregon, Apr 6 N
Geology of the Great Basin, June 48 all
Guide to Fly Fishing, May 113 all
Hawaii books, 14 new, Jan 48 all
Hike Los Angeles, Oct 46 S, D; Nov 79 N, C
Mount Tamalpais and the Marin Headlands, two guides, Nov 5 C
Preserving the West, May 92 all
Recreation Sites in Southwestern National Forests, June 7 D
Santa Barbara, two new guidebooks, Sept 46 C, S, D; 64 N
Trees of the Great Basin, June 48 all
Trout, May 113 all
Washington Recreation Guide, Aug 5 N

California
Anaheim: parks for joggers, Feb 36 S, D; Navajo rug show and auction, May 10 S; new attractions in Disneyland, June 10 S
Angeles National Forest, California's first ranger station restored, Apr 5 S
Año Nuevo, seals in summer, Sept 5 C
Arrowhead, skiing, snow play, Dec 79 S, D
Balboa, pier dining, July 73 N, C, 74c S, D
Baldwin Lake Preserve, Mar 4 S
Benicia, reasons to visit, Dec 32 C
Berkeley: dinosaur exhibits, Mar 3 C; crafts fair, Dec 8 C; campus walks, Dec 78 C
Big Bear Lake, skiing, Dec 76 S, D
Big Bear, Theatre Festival, June 8 S
Brea, new public art, Aug 5 S
Briones Regional Park, Bay Area, June 44 C
Bucks Lake, Quincy, visit, July 10 C
Buena Park, Knott's Berry Farm, June 10 S
Burbank: NBC and Universal studios, Feb 5 S, Apr 50 N, Nov 49 D; Universal tour only, June 13 S
Camp Sacramento, no Sno-Park, Jan 8 C
Campo, restored train ride, July 3 S
Carmel: Weston photographs, Mar 6 C; Forest Theater, June 7 C
Carpinteria Valley, Museum of History, native American exhibit, Apr 62 S, D
Century City, sculptures on loan, July 6 S
Chino Hills, new state park, June 40 S
Christmas celebrations at 12 northern California state parks, Dec 10 C
Claremont, Blaisdell orange grove, Nov 5 S
Coachella Valley, grapefruit, Dec 3 S, 5 D
Coastal development questions, Apr 288 all
Corona, Prado Basin Park, May 8 S
Coronado, resort, July 71 N, C, 74a S, D
Costa Mesa: Briggs Cunningham classic car museum, Apr 50 S, D; new performance hall, Oct 8 S
Cupertino, Fremont Older Preserve, Dec 5 C
Dana Point, Orange County Marine Institute, July 74 N, C, 74d S, D
East Bay: swimming lakes, June 7 C; Arrowhead Marsh, hiking, biking, July 4 C
Elkhorn Slough, bird-watching, Feb 10 C
Fallbrook, exploring, Feb 10 S
Felton, Civil War reenactment, May 7 C
Fort Bragg: whale festival, Mar 4 C; Skunk train service, Aug 5 C
Fort Ross, visitor center, Feb 6 C
Foster City, boardsailing races, Apr 3 C
Fremont Older Preserve, Cupertino, Dec 5 C
Fresno: Armenian culture, carpet exhibit, Feb 60 C, S, D; California balloon festival, May 8 C
Generals Highway, open winter, Jan 31 C
Gerber, model railroad exhibit, Apr 6 C
Guadalupe, cowboy restaurants, Nov 38 C
Halley's comet, flights to see, Mar 4 S
Hanford, old town square, June 50 C, S, D

California (contd.)
Harmony, afternoon concerts, June 7 S
Hayward, marsh exploring, Oct 34 C
Henry W. Coe State Park, Apr 59 C
Hermosa Beach, bookstore, July 73 N, C, 74c S, D
Hollywood, history mural, Nov 5 S
Huntington Beach, pier restaurant, July 73 N, C, 74c S, D
Idyllwild, snowshoe trails, hikes, Dec 79 S, D
Indian Grinding Rock Park: Indian dances, games, foods, crafts, Sept 44 S, D
Irvine, Medieval Theatre Festival, Sept 8 S
Jack London State Park, Sept 8 C
Joshua Tree, desert bloom, Mar 3 D, Apr 5 S
Jug Handle State Reserve, July 48 N, C
Kernville, cross-country skiing, Dec 58 S, D
King City, eagles, Feb 3 C
Klamath Basin, eagles, Feb 3 C
La Jolla: cake decorating, Feb 5 S; Scripps Aquarium, July 74 N, C, 74d S, D; sailboat design exhibit, Nov 8 S
Laguna Hills, outdoor concerts, July 6 S
Laguna Niguel: hotel art display, Apr 5 S; resort hotel, July 71 N, C, 74a S, D
Lake Arrowhead, music festival, Oct 6 S
Lake Tahoe area: bed-and-breakfast inns, Jan 3 C; Police Olympics, Jan 8 C; geology hikes, June 59 N, C
Levin County Park, Milpitas, Nov 66 C
Lighthouses, West Coast, Feb 76 all
Long Beach, mystery bookstores, Apr 70 all
Lopez Lake Recreational Area, volunteer planting of valley oaks, May 302 all
Los Angeles and Los Angeles area
  Afro-American art galleries and museums, Oct 38 S, D
  art book stores, Nov 99 S
  art collections at restaurants, Mar 74 S, D
  art scene, feature article, Nov 88 all
  artists' Christmas cards exhibit, Dec 3 S
  ballroom dancing, Dec 10 S
  Children's Museum studio, May 10 S
  El Pueblo de Los Angeles, at Christmas, Dec 14 C
  fly-fishers' conclave, Mar 6 S
  Hollywood in miniature, Sept 6 S
  Irish shops, parades, Mar 3 S
  MacArthur Park, public art, May 54 S, D
  Maple Street, shoe bargains, Aug 3 S
  monarch butterflies, exhibits and field trips, Oct 6 S
  mystery plays, participatory, Mar 42 S, D; Mar 110 all
  Natural History Museum, classic Mercedes exhibit, Apr 48 S, D
  Seventh Street walking tour, Oct 3 S
  Southwest Museum, new native American exhibit, Apr 59 S, D
  sports restaurants, Oct 10 S
  studio tours, NBC and Universal, Feb 5 S, Apr 50 N, Nov 49 D; Universal Studios tour only, June 13 S
  tempura bars, Jan 42 N, C
  Theatre Center, Jan 3 S
  wind-up toy stores, Dec 40 S, D
Los Encinos Historic Park, California Rancho Days, May 8 S
Los Osos Oaks State Reserve, Morro Bay, loop trail, July 3 S
Malibu Lagoon Museum, July 72 N, C, 74b S, D
Malibu: herb nursery, Jan 3 S; pocket beaches, July 71 N, C, 74a S, D; restaurants, July 72 N, C, 74b S, D
Mammoth Lakes, bike races, July 4 S
Mammoth Mountain, new ski lifts, Apr 6 S
Manhattan Beach, bike races, July 4 S
Marin County, Audubon Canyon Ranch, bird sanctuary, Apr 5 C

California (contd.)
Mendocino area: whale festival, Mar 4 C; art courses, June 42 C, D; pygmy forest, July 48 N, C; hiking wild Sonoma-Mendocino coast, Oct 10 C
Milpitas, Ed Levin Park, Nov 66 C
Monrovia, centennial, May 90 S, D
Montecito, two loop hikes, July 34b S, D
Monterey, Weston photographs, Mar 6 C
Moss Landing, Elkhorn Slough, Feb 11 C
Mount Tamalpais, trails, guides, Nov 5 C
Mystery plays, participatory, Mar 42 S, D; Mar 110 all
Napa, Main Street renaissance, Oct 54 C
Napa Valley: wineries' architecture, Apr 10 C, Nov 63 S, D; wine auction, June 8 C
Needles, Great American Race, June 8 D
Newport Bay Ecological Reserve, guided tours, Nov 7 S
Newport Bay, shopping, carousel, Aug 3 S
Newport Beach, Navajo rugs, May 10 S
Northern California: whale-watching, Jan 10 C; art glass studios, galleries, Oct 96 all; state parks celebrate Christmas, Dec 11 C
Oakland, crafts exhibits, stores, June 76 C
Ojai, trail rides, May 50 S, D
Orange County: Imagination Celebration, Mar 6 S; Dana Point Marine Institute, July 74 N, C, 74d S, D; early days exhibit, Sept 6 S
Orange, antique shops, Sept 52 S, D
Oxnard, resort hotel, July 71 N, C, 74a S, D
Palm Springs: double-decker shuttle, Jan 5 S, D; biking, Feb 12 D; as it was, Feb 36 N; celebrity home bus tours, Nov 8 S, 5 D; events for children, Nov 12 S, D
Palo Alto, Los Trancos Open Space Preserve wildflower hikes, May 8 C
Palomar Mountain, hikes, Sept 5 S
Palos Verdes, fund-raising, May 96 S, D
Pasadena: sculpture garden, Jan 32 C; Greene and Greene houses, Mar 67 S, D; centennial celebration, June 78 S, D
Petaluma, Sept 12 C
Pismo Beach: Oso Flaco dunes, Oct 3 S; history mural, Nov 5 S
Point Conception, July 70 N, C, 74 S, D
Point Mugu State Park trails, Apr 6 S
Point Reyes Station, art and craft, July 36 C
Point Vicente Interpretive Center, July 73 N, C, 74c S, D
Purisima Creek Redwoods, June 8 C
Redondo Beach, summer concerts, July 73 N, C, 74c S, D
Reedley, parks, inner-tubing, Aug 37 N, 48 S, D; Sept 36 C
Reseda, fly-fishing, Mar 6 S
River rafting, row-yourself, Apr 73, 110 all
Riverside: Fairmount Park, Apr 3 S; stereographs at UC, June 7 S; windowscape art, Sept 5 S
Russian River, fall driving loop, Dec 77 C
Sacramento and Sacramento area
  American River rafting, May 8 C
  California State Indian Museum rehabilitation, June 10 C
  Folsom Lake biking, Nov 10 C
  History Center, Feb 38 C
  nature center, Oct 5 C
  Old Town holiday visit, Dec 6 C
  Sacramento River Delta, pear blossom drive, Mar 42 C
  Water Festival, July 4 C
  zoo's primates, Sept 8 C
San Bernardino National Forest, National Children's Forest, May 7 S
San Clemente, July festivities, July 48 S, D
San Diego and San Diego area
  Balboa Park museum tickets, Aug 6 S
  beach biking, July 74 N, C, 74d S, D
  children's zoo programs, July 36 S, D

California (contd.)
San Diego and San Diego area (contd.)
Del Mar Greek festival, Oct 5 S
India Street restaurants, Apr 88 S, D
Museum of Man, native American exhibit, Apr 62 S, D
mystery bookstores, Apr 70 all
Old Padres Dam, erosion control, Mar 4 S
Old Town at Christmas, Dec 14 C
Sea World, news, June 13 S
Walkabout groups, Dec 5 S
Wild Animal Park, Nov 63 N
San Diego County: fruit stands, June 8 S; Pacific Southwest rail rides, July 3 S; walkabouts, Dec 5 S
San Francisco and the Bay Area
Alcatraz, July 3 C; Aug 37 S, D; Oct 64 N
Calif. Ceramics Artists' sale, Nov 7 C
Canticle of the Sun project, July 34d C
chantey sing, Oct 33 S, D; Dec 34 N
chapeau-style skyline, Nov 36 C
cherry blossom time, Mar 3 C
cooking school dining, Jan 52 N, C
crafts museum, Jan 44 C, S, D
dinner cruises, Sept 68 N, C; Nov 36 D
Exploratorium: contemporary music, Jan 5 C; tornado exhibit, Sept 10 C
Fort Point candlelight tour, Dec 5 C
gingerbread house contest, bakeries, open houses, Dec 39 C
horse-drawn carriages, Sept 38 C
hotels, 15 historic small, Mar 58 N, S, D; Apr 48 C
Jeremiah O'Brien, new tour, Feb 3 C
kayaking, waterfront, Feb 12 C
Landscape Garden show, Apr 94 C
Lawrence Halprin show, Museum of Modern Art, July 3 C
Leslie Salt Company tour, Oct 64 C
Museo ItaloAmericano, June 46 S, D
museum stores, Dec 34 C
music, contemporary, Jan 5 C
mystery bookstores, Apr 70 all
mystery plays, participatory, Mar 42 S, D, Mar 110 all
North Beach, still some Italian, Nov 12 C
overnight horseback trips, Oct 38 C
polo, horses, Golden Gate Park, Sept 55 C
Potrero Hill, walking tours, May 90 C
SPCA parade, Oct 8 C
Steinhart Aquarium, audio tour, Dec 3 C
Sutro Baths, walks Oct 3 C
tempura bar, Jan 42 N, C
theater, experimental, Mar 58 C
Treasure Island, museum, Apr 88 N, 86 C
Van Ness Avenue, attractions and recent developments, Jan 68 C; June 50 N
wave organ, Sept 6 C, 55 N
windsurfing, where to learn, Aug 32 C
Yerba Buena Island, Coast Guard visitor tour, Apr 88 N, 86 C
zoo, nature trail, Aug 3 C
San Gabriel Mtns., hikes, Aug 32 S
San Jose: Filatelic Fiesta, Feb 6 C; water park, Aug 11 all; miniatures, Nov 52 C
San Juan Bautista, holiday visit, Dec 79 C
San Juan Capistrano: early California exhibit, Sept 6 S; holiday art, Dec 8 S
San Luis Obispo: you-pick olallieberry farms, June 74 C; Mozart concerts, Aug 6 S; area wineries, Sept 70 all
San Marino, Huntington desert conservatory, Jan 5 S
San Mateo area: state parks trail rebuilding, Apr 5 C; Coyote Point gingerbread contest, Dec 39 C
San Miguel, Rios-Caledonia adobe stopover, Nov 50 S, D
San Pedro, Cabrillo Marine Museum, July 73 N, C, 74c S, D
Santa Ana, history mural, Nov 5 S

California (contd.)
Santa Barbara and Santa Barbara area
beach biking, July 70 N, C, 74 S, D
Biltmore resort, July 71 N, C, 74a S, D
Brinkerhoff Avenue, Mar 44 all
ethnic foods festival, Mar 3 S
Milpas Street restaurants, Feb 38 S, D
monarch butterflies, Oct 6 S
Museum of Natural History, July 70 N, C, 74 S, D
native American exhibit, Apr 62 S, D
park exploring, Jan 5 S
Santa Catalina, chamber music concerts, June 10 S
Santa Cruz Mountains, drive, Dec 79 C
Santa Cruz: surfing museum, Nov 79 S, D; coastal biking, Nov 68 C
Santa Margarita River, hikes, Feb 6 S
Santa Maria, barbecue, June 44 S, D
Santa Monica Mountains: family nature walks, reporting wildlife, Feb 3 S; new trail link, June 8 S
Santa Rosa, Morgan horse show, May 10 C
Santa Ynez Valley, Figueroa Mountain drive, Aug 5 S
Sausalito, cook school dining, Jan 52 N, C
See Canyon, loop drive, Sept 75 all
Sherman Oaks, mystery books, Apr 70 all
Sinkyone Wilderness, May 50 C
Skunk train, expanded service, Aug 5 C
Sno-Park Program, Jan 10 S, D
Sonoma County: new trails to beach, Mar 82 C, S, D; wineries' architecture, Apr 10 C; Russian River comeback after floods, Lake Sonoma boating, June 86 C; Jack London State Park, new acreage, Sept 8 C; hiking Sonomoa-Mendocino coast, Oct 10 C
Southern California
adobes, old, Christmas events, Dec 43 S, D
adult competitive sports, Sept 12 C
aeroplanes, fly-ins, rides, Mar 10 S, D
art galleries in malls, Jan 6 S
Australian restaurants, shops, Jan 52 S, D; Mar 38 N
beaches, feature article, July 68 all
beaches, summer events, Aug 40 N, C
candy stores, May 7 S
Christmas boat trips, Dec 48 S, D
dinner theaters, May 67 S, D
family camps, May 56 S, D
fire closures in forests, Sept 8 S
Halley's comet, photograph, Apr 52 S, D
mansions, gardens to rent, June 14 S, D
miniature golf, July 10 S, D
mistletoe, gather in forests, Dec 5 S
mystery plays, participatory, Mar 42 S, D, Mar 110 all
nautical bookstores, Aug 3 S
new water parks, Aug 11 all
new wilderness areas, Apr 8 S, D
ocean kayaking, June 60 S, D
pedal boats, July 4 S
skiing, snow play, three areas, Dec 76 S, D
snorkeling, where to go, gear, May 14 S
state parks celebrate Christmas, Dec 10 C
swimwear factory outlets, Aug 42 S, D
theme parks, new attractions, Aug 37 C
wetlands preservation, July 75 S, D
zoo animals, sponsoring, Dec 6 S
Stanford, Rodin works, Oct 30 N, Oct 60 C
Stockton: asparagus festival, Apr 3 C; Micke Grove Park, Oct 34b C; public art display, Oct 6 C
Studio City, New Mexican art, Dec 8 S
Sylmar, classic car collection, Apr 50 S, D
Temecula Valley, Rancho California Balloon and Wine Festival, May 8 S
Trinity Alps: houseboats, horsepackers, rafts, Aug 50 C, S, D; feature, Aug 52 C, S, D
Truckee, sled dog races, Feb 5 C
Tulare, hist. museum, Oct 52 S, D; Nov 50 C

California (contd.)
Valencia, Six Flags Magic Mountain, new attractions, June 13 S
Vallejo, Marine World/Africa USA, waterfront attractions, June 14 C
Van Damme State Park, July 48 N, C
Vaudeville acts in Calif., Sept 43 N, C
Ventura County, Wildwood Park, Feb 5 S
Ventura: historical museum, native Americans, Apr 62 S, D; biking, Sept 6 S
Visalia, Kaweah Oaks Preserve, May 70 all
Vista, herb nursery, Jan 3 S
Walnut Creek, Old Borges Ranch, Aug 6 C
Wasco, festival of roses, Sept 43 S, D
Water parks, new, Aug 11 all
Weaverville, Aug 54 C, S, D
Whittier, village festival, July 6 S
Wild trout policy, May 108 all
Woodside, Filoli, Jan 3 C; June 74 N, S, D

Camping
Ariz., N.M. nat. forests guide, June 7 D
Beaches, So. Calif., July 70 N, C, 74 S, D
Bellingham, Chain Lakes Trail, Sept 56 N
Blake Island, Wash., June 40 N
Bruneau Dunes State Park, Idaho, Apr 52 N
Bucks Lake, northeastern Calif., July 10 C
Camping tips, July 63 all
Chino Hills, new Calif. park, June 40 S
Fire towers, overnight stays, June 44 N
Fort Canby State Park, Wash., June 15 N
Fort Stevens State Park, Wash., June 16 N
Henry Coe State Park, Calif., Apr 59 C
Indian Heaven, Wash., Oct 49 N
Joshua Tree Nat. Mon., Apr 5 S
Kauai's north shore trail, July 64 all
Klamath Nat. Wildlife Refuge, May 67 N
MISTIX reservations, July 70 N, C, 74 S, D
Mount Baker, Wash., Oct 49 N
Reedley area, Calif., Aug 37 N, 48 S, D
Sedona area, Ariz., Apr 96 all
Sinkyone Wilderness, Calif., May 50 C
Sleep pads, different choices, July 59 all
So. Calif., new wildernesses, Apr 8 S, D
Trinity Alps: houseboats, horsepackers, rafts, Aug 50 C, S, D; feature, Aug 52 C, S, D

Canada
Alberta
Calgary, Winter Olympics preview, Oct 29 N, Oct 49 C, S, D
Jasper and Banff, train trip from Vancouver, June 97 all
Rockies, helicopter hiking, June 80 all
British Columbia
Chilko Lake, by plane, June 97 all
Exploring by boat, train, plane, ferry, June 96 all; by new highways, Aug 47 N
Expo 86: preview, Mar 120 all; to Expo by boat, May 88 N; feature story, June 88 all; update, July 40 all; back roads to Expo, Sept 32 S, D, 34 C, 46 N
Howe Sound by boat and train, June 97 all
Quadra Island, Kwakiutl art, June 86 N
salmon, Adams River, Oct 66 N, C
Steveston, fishing town, Sept 14 N
Vancouver Island, cruise on *Lady Rose*, June 66 all; explore by train, June 97 all
Vancouver: walks near UBC, Jan 31 N; Orpheum Theatre, Jan 70 N; new SkyTrains, Apr 90 N, C; transportation around city, June 94 all; Caravan Stage, horse-drawn theater, July 32 N; seaplane exploring, Aug 32 N; Sun Yat-Sen garden, Oct 10 N; aquarium expansion, Nov 49 N; holiday flower displays, Dec 3 N
Victoria: wildlife tours in waterways, May 50 N; ferry outing, June 97 all; seaplane exploring, Aug 32 N; new catamaran from Seattle, Nov 70 N

Canada (contd.)
British Columbia (contd.)
Whistler Resort: by train, June 97 all; expansion, Nov 49 N
Quebec, St. Lawrence River communities, July 50 all

Colorado
Aspen, concerts, Sunday, Feb 5 C
Colorado Springs: bike rides, Aug 47 C; Mus. of Mining and Industry, Nov 35 D, 63 C
Denver and Denver area
architectural walking tours, Aug 38 all
dinosaur exhibit, Oct 3 C
discount ticket outlet, June 8 C; Sept 40 N
farm markets, Mar 4 C
Grant-Humphreys mansion tour, Nov 5 C
Mayan artifacts exhibit, July 6 C
Molly Brown House, Jan 6 C
new water park, Aug 11 all
restored carousel art, Apr 8 C
showcase for experimental art, Aug 5 C
transportation museum, Sept 6 C
Golden, railroad museum, May 7 C
Keystone Resort, programs, Dec 3 C
Pueblo, visit Greenway and Nature Center, Oct 52 C
Wild trout policy, May 108 all
Winter Park ski area expansion, Nov 8 C

Cruises and Boat Trips
Aleutian Islands, Mar 52 all
Antelope Island State Park, Utah, new ferry service, June 64 C, S, D,
Bellingham, nat. history cruises, June 10 N
England, riding London's canals, Sept 34 N; Oct 64 S, D
Europe, canal cruises, Mar 84 all
Howe Sound by boat and train, June 97 all
Puget Sound, classic sailing ships, May 48 N
San Francisco, dining cruises, Sept 68 N, C
Singapore, harbor cruises, May 60 all
Vancouver Island, *Lady Rose*, June 66 all
Victoria, B.C., ferry outing, June 97 all

Europe
England: visit to Chester, Mar 72 all; riding London's canals, Sept 34 N, Oct 64 S, D; London's Soane museum, Nov 54 all
Europe, canal cruises, Mar 84 all
France: Rouen, Mar 67 N, C; Eze garden near Nice, Apr 88 C, Aug 40 S, D; Alsace detour, July 44 all
Ireland, Killarney, Sept 58 all
Netherlands, staying in castles, May 100 N, C; June 82 S, D
Switzerland, Zurich guildhouses, Apr 59 N

Festivals, Fairs, Expositions, and Celebrations
Air balloon and wine festival, Temecula Valley, May 8 S
Air balloon festival, Fresno, May 8 C
Alfalfa festival, Carlsbad, N.M., Oct 3 S
Anniversary, 50th, Sun Valley, Jan 6 N
Arivaca Days, Ariz., May 10 D
Art fair and festival, Salem, Ore., July 4 N
Arts celebration, Jackson Hole, Sept 6 N
Arts festival, Bigfork, Mont., Aug 6 N
Arts festival, St. David, Arizona, Nov 7 D
Asparagus festival, Stockton, Apr 3 N
Beethoven festival, Phoenix, Sept 8 D
Bon dancing, Hawaii, June 70 all
California Rancho Days, Encino, May 8 S
Cascade festival, Bend, June 64 N
Centennial of end of Indian wars, many places in Arizona, New Mexico, Sept 12 D
Centennial of St. Francis Cathedral, Santa Fe, Aug 3 D
Centennial, Monrovia, May 90 S, D
Centennial, Pasadena, June 78 S, D

Festivals, Fairs, Expositions, and Celebrations (contd.)
Cherry blossom festival, S.F., Mar 3 C
Cinco de Mayo, Arizona, May 7 D
Cinco de Mayo, Rosarito, Baja, Apr 3 S
Cinco de Mayo, Yakima Valley, May 7 N
Coronado music festival, Tucson, June 7 D
Cowboy poetry gathering, Elko, Jan 6 C
Culinary arts festival, Scottsdale, Mar 4 D
Dogwood festival, Lewiston, May 90 N
Endangered animal species fair, Albuquerque, Sept 6 D
Expo 86, Vancouver: see listings under Canada
Festival in the Pines, Flagstaff, Aug 8 D
Fiesta of Light, Phoenix, Dec 3 D
Fiestas de Albuquerque, May 8 D
Filatelic Fiesta, San Jose, Feb 6 C
Folk music festival, Tucson, Apr 6 D
Food and wine fest, Santa Barbara, Mar 3 S
Greek festival, Del Mar, San Diego, Oct 5 S
Harvest festival, Phoenix, Nov 7 D
Heritage Days, Minden, Nev., July 6 C
Imagination, Orange County, Mar 6 S
Indian festival, Indian Grinding Rock State Park, Calif., Sept 44 S, D
Indian Intertribal Ceremonial, Gallup, N.M., Aug 62 all
Lincoln Days, Lincoln, N.M., Aug 6 D
Martin Luther King Day, Ariz., Jan 5 D
Medieval theater festival, Irvine, Sept 8 S
Mozart festival, San Luis Obispo, Aug 6 S
Music festival, Lake Pend Oreille, July 12 N
Musical theater festival, Eugene, July 6 N
Ocean festival, San Clemente, July 48 S, D
Railfair, Scottsdale, Oct 5 D
Roses festival, Wasco, Calif., Sept 43 S, D
Snow festival, Sapporo, Japan, Sept 52 N, C; Oct 34 S, D
Spring arts festival, New Mexico, June 7 D
St. Patrick's Day parades, Redondo Beach, Beverly Hills, Mar 3 S
Summer nights festival, Phoenix, July 6 D
Summer theater festival, Big Bear, June 8 S
Video festival, Seattle, Oct 5 N
Water festival, Sacramento, July 4 C
Water music festival, Long Beach Peninsula, Wash., Oct 6 N
Whale festival, Fort Bragg and Mendocino, Mar 4 C
Whittier Village festival, July 6 S
Wine festival, Sonoita, Ariz., Aug 3 D

Fishing
Arizona, urban program, Dec 3 D
Fly-fishing schools, May 58 all
Fort Canby State Park, bass, June 15 N
Lake Pend Oreille, Idaho, July 12 N
Lakes, southern Ariz., Feb 10 D
Martinez Lake, Ariz., bass, Nov 8 D
Nehalem Bay, chinook, steelhead, Dec 30 N
Olympic National Park lodges, May 54 N
Palm Springs, trout hatchery, Nov 13 S, D
Sedona, Ariz., Oak Creek, Apr 100 all
Trinity Alps, Aug 50 C, S, D
Upper Klamath Wildlife Refuge, May 67 N
Wild trout, state-by-state guide, feature article, May 102 all
Willow Beach, Ariz., trout, Nov 49 C, S

Hawaii
Adventure tours, Sept 48 all
Bed-and-breakfast agencies, May 67 C
Bon dancing festivals, June 70 all
Books, new, Jan 48 all
Craft shopping, Dec 60 all
Guest houses, May 67 C; Dec 32 S, D
Halley's comet, photograph, Apr 54 S, D
Hiking organizations, Nov 40 all
Honolulu: Mission House Museum, Feb 6 S; Iolani Palace festivities, Nov 7 S

Hawaii (contd.)
Kauai, north shore hikes, July 64 all
Maui, Haleakala sunrise, Oct 36 all
Snorkeling, where to go, gear, May 14 S

Hiking
Albuquerque, Simms Park, Mar 6 D
Angeles National Forest, Calif.'s first ranger station restored, Apr 5 S
Arizona, Sycamore Canyon color, Oct 6 D
Arrowhead Marsh, East Bay, July 4 C
Audubon Canyon Ranch, Marin, Apr 5 C
Backpacks for carrying children, Dec 64 all
Bellingham, Chain Lakes Trails, Sept 56 N
Blake Island, Wash., new trails, June 40 N
Briones Regional Park, Berkeley, June 44 C
Bruneau Dunes State Park, Idaho, Apr 52 N
Bucks Lake, northeastern Calif., July 10 C
Canadian Rockies, heli-hiking, June 80 all
Chimayo, N.M., burro riding, July 3 D
Chino Hills, new state park, June 40 S
Columbia Gorge, guided hikes, June 10 N
Columbia River forts, June 14 N
Dishman Hills, Spokane, Apr 40 N
Fire towers, overnight stays, Montana and Idaho, June 44 N
Flagstaff, Ariz., family hikes, June 8 D
Fremont Older Preserve, Cupertino, Dec 5 C
Half Moon Bay, Calif., coastal hikes and conference, Apr 5 C
Hawaii, adventure tours, Sept 48 all; hiking organizations, Nov 40 all
Henry Coe State Park, Calif., Apr 59 C
Hyalite Canyon, Mont., Sept 8 N
Indian Heaven, Wash., fall color, Oct 49 N
Joshua Tree Nat. Mon., Apr 5 S
Jug Handle, Mendocino, July 48 N, C
Kauai, north shore trail, July 64 all
Lake Pend Oreille, Idaho, July 10 N
Lake Tahoe, geology hikes, June 59 N, C
Las Vegas area, wetlands park, Apr 5 D
Levin County Park, Milpitas, Nov 66 C
Los Osos Oaks State Reserve, Morro Bay, loop trail, July 3 S
Los Trancos Open Space Preserve, Palo Alto, wildflower hikes, May 8 C
Mary's Peak, near Corvallis, July 3 N
Mendocino-Sonoma beaches, Oct 10 C
Montecito, two loop trails, July 34b S, D
Mount Hebo, new trail addition, June 42 N
Mount Rainier: glacier hiking, Aug 52 N; trail to lookout, Oct 3 N
Mount Tamalpais, trail, guides, Nov 5 C
Olympics, Wash., Grand Valley, Oct 60 N
Oregon Dunes, new lake trail, Apr 48 N
Palm Springs, family hikes, Nov 13, S, D
Palomar Mountain, Calif., Sept 5 S
Pasayten Wilderness, burro treks, June 8 N
Phoenix, weekend hikes, July 6 D
Point Mugu State Park, trail work, Apr 6 S
Portland, West Hills, Feb 3 N
Puget Sound, view hikes, Nov 30 N
Rogue River: lodge-to-lodge, Apr 80 C; upper Rogue, Sept 28 N
San Bernardino National Forest, Children's Forest regrowth trail, May 7 S
San Diego county, walkabouts, Dec 5 S
San Gabriel Mountains, Aug 32 S
San Juan Islands, Orcas Island, Nov 38 N
Santa Barbara, trail rebuilding, Apr 6 S
Santa Cruz Mountains, Purisima Creek Redwoods Open Space Preserve, June 8 C
Santa Margarita River, Calif., Feb 6 S
Santa Monica Mountains: family nature walks, Feb 3 C; new trail link, June 8 S
Seattle, Kayak Point park, Mar 82 N; Lake Alice trail, Apr 66 N
Sedona, two new wildernesses, Apr 100 all
Sinkyone Wilderness, Calif., May 50 C
Snake River Birds of Prey Area, near Boise, May 14 N

Hiking (contd.)
Sonoma County: beaches, Mar 82 C, S, D; Mendocino-Sonoma beaches, Oct 10 C
So. Calif. wilderness areas, Apr 8 S, D
Table Rock Wilderness, Ore., Aug 29 N
Tillamook State Forest, Portland, Nov 8 N
Trinity Alps: horsepackers, planning, Aug 50 C, S, D; feature story, Aug 52 C, S, D
Uinta National Forest, Utah, June 10 C
Valley of the Giants, Ore., Mar 12 N
Van Damme Park, Mendocino, July 48 N, C
Ventura County, wildflowers, Feb 5 S
Volksmarching, May 74 all
Wallace Falls State Park, Wash., Dec 5 N
White Tank Mountain, waterfall, Mar 6 D

Idaho
Boise
holiday bazaar, Nov 7 N
Humanities dinner, university, Apr 3 N
new water park, Aug 11 all
new winery, Aug 3 N
World Center for Birds of Prey, May 16 N
Bruneau Dunes, spring visit, Apr 52 N
Fire towers, overnight stays, June 44 N
Lake Coeur d'Alene, boardwalk, June 8 N
Lake Pend Oreille, summer visit, July 10 N
Lewiston, dogwood festival, May 90 N
River rafting, row-yourself, Apr 73, 110 all
Sandpoint, Panida Theater, Jan 70 N
Sleigh rides, Feb 32 N
Snake River Birds of Prey Area, May 14 N
Sun Valley, 50th anniversary, Jan 6 N
Sun Valley, watching polo, May 46 N
Wild trout policy, May 108 all

Mexico, Central America, West Indies, Caribbean, and South America
Baja California: Rosarito's Cinco de Mayo festival, Apr 3 S; kayaking, Nov 80 all
Mexico, Nogales, shop, dine, Dec 10 D
Mexico, old Veracruz, Jan 36 all
Rio de Janeiro, Buenos Aires, shopping suggestions, Feb 50 all
St. Lucia, Caribbean isle, Mar 76 N

Miscellaneous
Backpacks for carrying children, Dec 64 all
Batik information, shopping, Feb 47 N, C
Bird-watcher's bag, Feb 42 all
Disabled travel query, May 80 all
Family camps, So. Calif., May 56 S, D
Flashlights, compact, Dec 43 N, C
Fund-raising, Palos Verdes, May 96 S, D
Halley's comet, Mar 4 S; Apr 52 S, D
Illness while traveling abroad, Feb 71 all
Mansions to rent, So. Calif., June 14 S, D
Mystery plays, Mar 42 S, D; Mar 110 all
Nonsmoker travel, Aug 30b C; Sept 64 S, D
Sleep pads, choices, July 59 all
Tire chains, winter cautions, Dec 48 N, C
Weather radio broadcasts, Nov 52 S, D

Montana
Bigfork, festival of the arts, Aug 6 N
Bozeman area, ski-in cabins, Dec 8 N
Bozeman, historic tours, July 4 N
Fire towers, overnight stays, June 44 N
Flathead Lake: spring bloom, May 13 N; Wild Horse Island's bighorn, Oct 46 N
Fort Yellowstone, Feb 64 all
Garnet, overnight ski-in, Feb 5 N
Great Falls, Western art, auction, Mar 4 N
Hyalite Canyon, hiking, Sept 8 N
Missoula: wildlife films, Apr 5 N; riverfront, July 43 N; bison roundup, Oct 5 N
Nevada City, July 46 all
Ninepipe Wildlife Refuge, Nov 5 N
Sleigh rides, Feb 32 N
Wild trout policy, May 109 all

Nevada
Carson City, powwow, Nov 8 C
Carson Valley, Heritage Days, July 6 C
Elko, cowboy poetry, Jan 6 C
Fallon, mines, archeology, May 86 C, S, D
Great Basin, book series, June 48 all
Lake Tahoe, geology hikes, June 59 N, C
Las Vegas
Craftsworks market, Oct 5 D
Kodak Liberty bike ride, May 8 D
Liberace Museum, Feb 8 D
proposed wetlands area, Apr 5 D
rodeo, Dec 8 D
water parks, Aug 11 all
whirlyball, July 4 D
Reno: Australian cattle dogs compete, Aug 6 C; water parks, Aug 11 all; Nevada Opera Company, supertitles, Oct 6 C
River rafting, row-yourself, Apr 73, 110 all
Wild trout policy, May 109 all

New Mexico
Alamogordo, wolf preservation, July 4 D
Albuquerque
Anasazi exhibit, Jan 42 S, D
endangered animal species fair, Sept 6 D
Fiestas de Albuquerque, May 8 D
Great American Race, June 8 D
historic homes tours, Oct 3 D
Kodak Liberty bike ride, May 8 D
Maya artifacts exhibits, Nov 5 D
Mexican wolf preservation, July 4 D
Museum of Natural History, Jan 3 D
rodeo, Feb 3 D
Sandia Peak tram, Dec 6 D
Simms Park, new, Mar 6 D
snowshoeing, Feb 5 D
Spring Arts Festival, June 7 D
Carlsbad Caverns, bat-flight breakfast, new exhibits, Aug 5 D
Carlsbad, music festival, Apr 3 D; alfalfa festival, Oct 3 S
Chimayo, burro rides, July 3 D
Columbus, Pancho Villa's raid, Mar 4 D
Enchanted Forest Ski Area, Feb 3 D
Gallup: Great American Race, June 8 D; Intertribal Ceremonial, Aug 62 all
Halley's comet, where to see and how to photograph, Apr 54 S, D
Jemez Mountains, State Monument, hot springs, Nov 74 S, D
Lincoln, Old Lincoln Days, digs, Aug 6 D
Mescalero, Indian War centennial, Apache Tribal Museum, Sept 12 D
Mount Taylor, cross-country skiing, Dec 6 D
Santa Fe
art and crafts seminars, May 10 D
Battle of Glorieta reenacted, June 40 D
Great American Race, June 8 D
Indian week at Wheelwright, June 10 D
Mexico historical photographs, Nov 5 D
opera tickets, rooms, July 43 C, S, D
Spring Arts Festival, June 7 D
St. Francis Cathedral centennial, Aug 3 D
Sugarite Ski Basin, downhill, Jan 12 D
Taos, Spring Arts Festival, June 7 D
Wild trout policy, May 111 all
Windsurfing, three lakes, Sept 6 D

Oregon
Ashland, bird-watching, Jan 32 N
Bandon Marsh, tundra swans, Oct 3 N
Bend, Cascade Festival of Music, June 64 N
Caravan Stage Company, horse-drawn theater, July 32 N
Coburg, watching polo, May 46 N
Columbia Gorge, guided hikes, June 10 N
Columbia River forts, June 14 N
Corvallis: Majestic Theatre, Jan 71 N; watching crew races, Apr 5 N; OSU outdoor art, Oct 38 N

Oregon (contd.)
Eugene: galleries at U of O, Feb 6 N; Mount Pisgah Arboretum's new wildflower garden, Apr 3 N; Festival of Musical Theater, July 6 N; photography retrospective, Dec 6 N
Glass art studios, galleries, Oct 96 all
Hood River, fresh fruit, exploring, Oct 5 N
Hubbard, quilt workshop, Jan 5 N
Klamath Basin, eagles, Feb 3 C
Lake Oswego, wildlife preserve, Oct 6 N
Lighthouses, West Coast, Feb 76 all
Malheur National Wildlife Refuge, bird-watching, May 96 C
Mary's Peak, near Corvallis, trails, July 3 N
McMinnville, airport park, Aug 30 N
Medford, miniature steam trains, May 86 N
Monmouth, new museum, Sept 6 N
Mount Hebo, new hiking trail, June 42 N
Mount Hood, Timberline Lodge, May 10 N
Nehalem Bay, exploring, wildlife, Dec 30 N
Newport, waterfront renovation, Apr 80 N
Oregon City, John Innskeep Center plant sale, walking trails, May 7 N
Oregon Dunes: Threemile Lake, Apr 48 N; camel and burro riding, June 7 N
Owyhee River, summer river trips, Aug 5 N
Portland and Portland area
advertising museum, Nov 5 N
bird-watching, Jan 32 N
cooking school dining, Jan 52 N, C
crew races, watching, Apr 5 N
gardens, winter, Jan 3 N
geology walking tours, Mar 10 N
golden monkeys at zoo, May 10 N
hiking, West Hills, Feb 3 N
Kelly Point Park, beach walk, Mar 6 N
Magna Carta, Aug 42 N, C; Sept 56 S, D
mystery bookstores, Apr 70 all
Old Town craft shopping, Dec 12 N
paddlewheel excursions, Dec 3 N
Schnitzer Concert Hall, Jan 70 N
statue, Portland building, Jan 44 N
theater exhibits, historical, Jan 71 N
travel store, Mar 4 N
waterfront renovation, May 96 N
wine-tasting outing, Dec 5 N
Rimrock Springs Wildlife Management Area, wildlife viewing, May 8 N
River rafting, row-yourself, Apr 73, 110 all
Rogue River: lodge-to-lodge hiking, Apr 80 C; hiking upper Rogue, Sept 28 N
Roseburg, church tearoom, shops, Mar 3 N
Salem: Elsinore Theater, Jan 70 N; summer art fair and festival, July 4 N; woodworkers' show, Aug 6 N
Sauvie Island, Oct 76 N
Southern Oregon, nordic skiing, Jan 10 N
Table Rock Wilderness, Aug 29 N
Tillamook forest, waterfall trail, Nov 8 N
Umpqua Valley, new wineries, Apr 6 N
Upper Klamath National Wildlife Refuge, bird-watching, canoeing, May 67 N
Valley of the Giants, Douglas firs, Mar 12 N
Waldo Lake, Sept 5 N
Wild trout policy, May 111 all
Willamette Pass, nordic ski news, Jan 5 N
Willamette Valley, dancing, Nov 12 N
Wine country, winter visit, Dec 79 N

Pacific Area
(See listings under Asia)

Shopping Guides
Backpacks for carrying children, Dec 64 all
Batik buying, Bali to Bangkok, Feb 47 N, C
Bicycle buying, Oct 69 all
Bike computers, Feb 56 all
Flashlights, compact, Dec 43 N, C
Fly-fishing equipment, May 112 all
Sleep pads for camping, July 59 all

Shopping Guides (contd.)
Snorkeling equipment, May 14 S, June 76 N
Swimwear, factory outlets, Aug 42 S, D
Tire chains, winter cautions, Dec 48 N, C

Skiing
Albuquerque, snowshoeing classes and guided outings, Feb 5 D
Apache Sunrise Resort, Ariz., Jan 5 D
Bozeman area, ski-in cabins, Dec 8 N
Bradshaw Mtns., Ariz., nordic, Jan 8 D
Crystal Mountain, Wash., resort, Feb 60 N
Enchanted Forest, N.M., nordic, Feb 3 D
Garnet, Mont., ski-in, overnight, Feb 5 N
Kernville, cross-country tours, Dec 58 S, D
Keystone Resort, Colo., programs, Dec 3 C
Kings Canyon and Sequoia national parks, cross-country, Jan 31 C
Leavenworth and Mount Adams, Wash., ski with sled dogs, Jan 6 N
Leavenworth, cross-country, Dec 36 N
Mogollon Rim, cross-country, Dec 36 S, D
Mount Baker, nordic trails, Feb 6 N
Mount St. Helens, nordic, Dec 10 N
Mount Taylor, N.M., Dec 6 D
National Learn to Ski Day, Dec 52 all
Nordic resorts, so. Oregon, Jan 10 N
Sleigh rides, Northwest, Feb 32 N
So. Calif. skiing: Big Bear Lake, Arrowhead, Idyllwild, Dec 76 S, D
Sugarite Ski Basin, Ariz., Jan 12 D
Utah, southwest resorts, Jan 68 S, D, 76 N, C
Whistler Resort expansion, B.C., Nov 49 N
Willamette Pass, Ore., nordic news, Jan 5 N
Winter Park expansion, Colorado, Nov 8 C

Sports
(Also see listings for Biking, Boating, Camping, Fishing, Hiking, Skiing)
Adult competitions, So. Calif., Sept 12 S
Aeroplanes, fly-ins, rides, So. Calif., Ariz., Mar 10 S, D
Badminton, So. Calif., Nov 33 S, D
Golf for children, Palm Springs, Nov 12 S, D
Horse riding, Palm Springs, Nov 12 S, D
Horseback and wagon trips, Ariz., Sept 5 D
Horseback riding, Trinity Alps, outfitters, Aug 50 C, S, D; feature, Aug 52 C, S, D
Horseback trail rides, Ojai, May 50 S, D
Horseback trips, overnight, San Francisco Bay Area, Oct 38 C
Ice skating, Palm Springs, Nov 12 S, D
Jogging parks, Anaheim, Feb 36 S, D
Jogging, Portland's waterfront, May 96 N
Miniature golf, So. Calif., July 10 S, D
Pedal boats, So. Calif., July 4 S
Police Winter Olympics, Tahoe, Jan 8 C
Polo horses, Golden Gate Park, San Francisco, Sept 55 C
Polo: watching and picnicking, Jan 32 S, D, 70 S, D; May 14 C, 44 N; lessons, Ariz. and So. Calif., July 34 S, D
Rodeos, Ariz., Nev., Feb 3 D
Sled dog races, Truckee, Feb 5 C
Sleigh rides, Northwest, Feb 32 N
Snorkeling: equipment guide, where to go in So. Calif., Hawaii, May 14 S; equipment guide only, June 76 N
Sports festivals, beach events, snorkeling, So. Calif., July 68 all
Swimming, East Bay Lakes, June 7 C
Swimwear, factory outlets, Aug 42 S, D
Track and field, adult, Calif., Oct 54 S, D
Volksmarching, May 74 all
Water parks, new, in seven Western states, Aug 11 all
Water sports, Lake Pend Oreille, July 10 N
Whirlyball, Phoenix, Las Vegas, July 4 D
Windsurfing classes, Bay Area, Aug 32 C
Windsurfing, N.M., Sept 6 D

States Other Than 13 Western States
Illinois, Chicago architectural walking tours, Apr 42 N; Aug 30 S, D
Washington, D.C., walking Pennsylvania Ave., Oct 60 S, D; Nov 74 N, C

Utah
Antelope Island State Park, new ferry service, June 64 C, S, D
Bonneville Salt Flats, odd sculpture, Apr 46 C, S, D; June 46 N
Boulder Mountains, newly paved highway connection, Aug 47 S, D; Oct 33 C
Hardware Ranch refuge, elk, Jan 12 N, C, S; Feb 48 D
Ogden, nature center, Aug 5 C
Provo, Egyptian exhibit, Jan 5 C
River rafting, row-yourself, Apr 73, 110 all
Salt Lake City
Capitol Hill, neighborhood tour, Nov 7 C
concerts, collegiate, Feb 5 C
genealogical research library, Feb 47 S, D; Apr 94 N
historic home tour, May 10 C
historic mansion tour, July 4 C
Hogle Zoo, new babies, exhibits, Mar 4 C
Jordan River Parkway, Oct 5 C
Liberty Park, Sept 5 C
new outdoor sculpture, Apr 46 C, S, D
Promised Valley Playhouse summer theater, Aug 3 C
researching your family tree, Apr 94 N
Westside restorations, Mar 46 all
Wheeler Farm holidays, Dec 5 C
Southwest, snowy, Jan 68 S, D, 76 N, C
Uinta National Forest, Wasatch Range, see a river begin, June 10 C
Water parks, new, Aug 11 all
Wild trout policy, part of feature article on wild trout, May 111 all
Wildflower hotline, arboretum, Apr 6 C

Washington
Aberdeen, jazz festival, Feb 5 N
Anderson Island, biking, Aug 3 N
Bainbridge Island, biking, Mar 3 N
Bellevue: wine tasting, Dec 5 N; art show for families, Dec 6 N
Bellingham: Mount Baker Theatre, Jan 71 N; outdoor sculpture, Mar 4 N; natural history cruises, June 10 N; Chain Lakes Trail, Sept 56 N
Blake Island, hiking, camping, new Indian center, June 40 N
Bremerton, new catamaran, Nov 70 N
Columbia Gorge: guided hikes, June 10 N; Multnomah Falls visit, Dec 78 N
Columbia River forts, June 14 N
Crystal Mountain ski resort: new lifts, expanded lodge, more trails, Feb 60 N
Fort Vancouver, Japanese art, July 6 N
Gig Harbor, miniature sailboats, July 4 N
Grand Coulee Dam, tours, drive, Aug 48 N
Indian Heaven, fall color hikes, Oct 49 N
Kennewick, watching crew races, Apr 5 N
Lake Chelan, seaplane exploring, Aug 32 N
Leavenworth: ski with sled dogs, Jan 6 N; Icicle Creek, Oct 33 N; cross-country skiing, Dec 36 N
Lighthouses, West Coast, Feb 76 all
Long Beach, Water Music Festival, Oct 6 N
Longview, Columbia Theatre, Jan 71 N
Mount Adams, ski with sled dogs, Jan 6 N
Mount Baker: nordic trails, Feb 6 N; fall drive, Oct 12 N
Mount Rainier: glacier hiking, Aug 52 N; late-season hike to lookout, Oct 3 N
Mount St. Helens, nordic trails, Dec 10 N
Olympia: capitol's gardens, Apr 5 N; farmer's market, June 8 N; holiday flower display, Dec 3 N

Washington (contd.)
Olympics: lodging, May 54 N; Aug 30b S, D; Grand Valley hiking, Oct 60 N
Pasayten Wilderness, burro treks, June 8 N
Port Townsend, jazz festival, Feb 5 N; sea kayaking, Sept 6 N
Puget Sound: classic sailing ships, May 48 N; view hikes, Nov 30 N
River rafting, row-yourself, Apr 73, 110 all
San Juan Islands: handmade weaving, spinning, knitting, Apr 44 N; miniature 12-meter-class sailboat rentals, July 4 N; county fair correction, Aug 6 N; bed-and-breakfast inns, Sept 30 N; Lopez Island, Shark Reef, Nov 7 N; Orcas Island, Mount Constitution hike, Nov 38 N
Seaplane exploring: cities, waterways, wild high country, Aug 32 N
Seattle and Seattle area
Aquarium, exhibit, Nov 7 N
art expo, Nov 8 N
art glass studios, galleries, Oct 96 all
Children's Museum, Feb 40 N
coral reef exhibit, Feb 3 N; May 49 C
crew races, watching, Apr 5 N
Environmental Arts Museum, Feb 5 N
Fifth Avenue Theatre, Jan 70 N
financial district walks, Nov 35 N
Fisherman's Terminal, Aug 5 N
galleries, private, Feb 10 N
gardens, winter, Jan 3 N
holiday flower display, Dec 3 N
interurban bike trail, Sept 36 N
Kayak Point Park, Mar 82 N
King County, U-pick berries, June 7 N
Lake Alice trail, Apr 66 N
Madison Valley district, May 8 N
maritime center, Sept 8 N
new catamaran, Nov 70 N
Pike Place, craft shopping, Dec 12 N
Pioneer Square underground, Dec 58 N, C
rowing/sailing center, Mar 4 N
seaplane exploring, Aug 32 N
sleigh rides, Feb 32 N
tempura bar, Jan 42 N, C
travel store, Mar 4 N
UW campus strolling, Sept 5 N
video festival, Oct 5 N
Wallingford neighborhood, Dec 39 N
waterways districts, Dec 78 N
wine tasting, Dec 5 N
World's Fair site, visit, July 3 N
zoo, Chinese Corridor, Jan 5 N
Snohomish Valley, winter drive, Dec 77 N
Snoqualmie Winery, Jan 3 N
Spokane: Dishman Hills Natural area, Apr 40 N; watching polo, May 46 N; winery's new tasting room, Aug 3 N; holiday flower display, Dec 3 N
Tacoma: winter garden, Jan 3 N; Pantages Centre, Jan 70 N; bird-watching, Jan 32 N; new water park, Aug 14 all; holiday flower display, Dec 3 N
Vashon Island, lodging, Mar 74 N
Wallace Falls, hike to waterfall, Dec 5 N
Wawawai, watching crew races, Apr 5 N
Whidbey Island, winter walks, Mar 42 N
Wild trout policy, part of feature article on wild trout, May 111 all
Yakima: Capitol Theatre, Jan 70 N; canyon route biking, May 43 N
Yakima Valley: new wineries, Apr 6 N; Cinco de Mayo, May 7 N

Wyoming
Jackson area: elk watching, Jan 12 N, C, S, Feb 48 D; art glass studio, Oct 96 all
Jackson Hole, arts celebration, Sept 6 N
Sleigh rides, Feb 32 N
Wild trout policy, part of feature article on wild trout, May 111 all

Environmental Action and Wildlife

(Also see Solar and Energy Conservation listings on page 11 and Book Reviews on pages 3 and 10)

Community Projects
(Also see listings under Letters from *Sunset*, page 2)
Bumper crops, avocados, Apr 262 C, S, D
Eight owners, one new sidewalk, May 200 all
Fund-raising bouquets (gg), Apr 242 C, S, D
Help save San Francisco historic garden (gg), Apr 243 C
Walk on the Wild Side fund-raiser, Palos Verdes, May 96 S, D
Volunteering in the West: gifts of time and talent, Dec 210 all
Volunteers create San Francisco's "Canticle of the Sun," July 34d C

Nature and Wildlife
(For nature walks and hikes, look under specific locales in the Travel and Recreation section)
Bird counts, joining the big December Audubon project, Dec 54 all

Nature and Wildlife (contd.)
Bird-watching
Audubon Canyon Ranch, Calif., Apr 5 C
bobwhites, masked, comeback, May 8 D
Bryant Woods, Lake Oswego, Oct 6 N
cranes, whooping and sandhill, on spring migration, Mar 10 C, 40 N
eagles, Calif. and Ore., Feb 3 C
Elkhorn Slough, Calif., Feb 10 C
Las Vegas area wetlands, Apr 5 D
Malheur Refuge, Ore., May 96 C
Newport Bay Ecological Reserve, Nov 7 S
Ninepipe Refuge, Mont., Nov 5 N
Southern Ariz. lakes, Feb 10 D
swans, shorebirds, Bandon, Ore., Oct 3 N
Upper Klamath Refuge, canoe, May 67 N
viewpoints in Seattle, Tacoma, Portland, Ashland, Jan 32 N
Birds of Prey Area, Snake River, May 14 N
Bison roundup, near Missoula, Oct 5 N
Elk, sleighrides to see, Feb 48 D

Nature and Wildlife (contd.)
Elk-watching in Wyo., Utah, Jan 12, N, C, S
Koalas at four Calif. zoos, Jan 31 S, D
Monarch butterflies, field trips, Oct 6 S
Whale-watching festivals, Mendocino and Fort Bragg, Mar 4 C
Whale-watching, eight No. Calif. beach parks, Jan 10 C
Wildflowers
hotline, classes, Utah arboretum, Apr 6 C
Los Trancos, Palo Alto, Calif. May 8 C
Mount Pisgah Arboretum, Ore., Apr 3 N
Wildwood Park, Ventura County, Feb 5 S
Wildlife
at Rimrock Springs, Ore., May 8 N
film festival, Missoula, Apr 5 N
on Victoria's waterways, May 50 N
reporting, Santa Monicas, Feb 3 S
watching, Nehalem Bay, Ore., Dec 30 N
Wild trout—a Western success story, feature article, May 102 all

Outdoor Building

(cwh means the item appeared in the Changing Western Home section; gg means it appeared in a Garden Guide)

Decks, Patios, and Porches
(Also see listings under Carports and Garages, next page)
Deck balcony, Jan 76 S
Deck has corner bench, trellis, Nov 152 all
Deck is kid-size (cwh), Mar 195 all
Deck joins house and pool, Sept 100 N, C
Deck upstairs, hall downstairs, Mar 126 all
Deck with plant boxes built in, July 76 N
Decks and terraces in steep, narrow yard, June 167 C, 173 N
Decks change levels, textures, May 195 all
Decks, hot tub for slope, Jan 88 S, D
Front deck, 97-year-old home, June 137 N
Living room without walls, Apr 114 all
Skylight is also table, Mar 197 S, D
Second-story roof deck added, May 178 all
Solarium added to roof deck, Dec 137 all
Stairs from deck to patio, Apr 144 all
Wheelchair ramp to front door, Nov 146 all
Wheelchair ramp, planter walls designed as single unit, May 154 all

Entries, Fences, Gates, Screens
Barrier gate made of logs, June 118 all
Colonnade leads to front door, Aug 78 all
Cover is copper and glass, Mar 198 all
Entry bench light box (cwh), June 169 all
Entry garden defined by wall, patio, and trellis, Nov 138d C, S, D
Entry walk stretches garden, Jan 86 all
Fence deer can't jump (cwh), Nov 168 all
Fence of logs, bamboo, and benderboard, June 126 all

Entries, Fences, Gates, Screens (contd.)
Fence uses golf balls (cwh), July 127 all
Gate closures (cwh), July 127 all
Living room without walls, Apr 114 all
Two-story entry, steep slope, June 134 all
Walkway made into hallway, Aug 82 all

Garden Structures, Greenhouses, Planters, Plant Shelters
Climate-control structures, Feb 198 N
Front yard remodel, June 147 S, D
Garden center under lath, Nov 138f C, S, D
Garden structures, Aug 64 all
Grape arbor, classic, Feb 90 all
Greenhouse room, two-story, Mar 200 S, D
Half-gazebo provides privacy, July 111 all
Kiosk for recycling, composting, Feb 135 D
Lath roof over complete garden work center, Nov 138f C, S, D
Lattice gazebo attaches to house, Apr 148 all
"Outdoor room" in Phoenix, June 239 S, D
Overhead structure shades ferns and rooms, June 170 all
Privacy, shade, potting bench, Nov 244 N
Raised bed, decorative touch, Nov 155 all
Screen, cantilevered from fence, provides privacy (cwh), Apr 183 all
Side yard, now shady retreat, June 164 N, C
Side-yard plant shelves, trellis, Jan 151 S, D
Sturdy trellis for vines, Apr 264 D
Trellis, multipurpose deck, Nov 152 all
Vegetable garden with trellis, July 82 all

Hot Tubs, Spas, and Swimming Pools
Greenhouse over pool (cwh), Jan 108 all
Hot tub grotto deck, May 170 all
Hot tub, decks for slope, Jan 88 S, D
Pool for playing, cooling-off, July 92 all
Pool with swim-up bar, Aug 75 all
Pool, shade, privacy, spa, Feb 204 D
Pools for more than swimming, June 104 all
Poolside structures, May 158 all
Spa has pool for moat, July 126 all
Spa, gym, sauna in building, Sept 110 all
Spas, weather-protected, Feb 94 all
Water slide into hot tub (cwh), May 197 all

Miscellaneous
Barbecue center, query (cwh), Jan 108 all
Grassy roof garden, June 116 all
Lawn and barbecue on roof, May 148 all
Lawn covers garage roof (cwh), May 196 all
Misting system overhead, June 170 all
Playhouses, July 86 all
Roof access: trellis hatch (cwh), May 196 all
Sandbox and deck in small yard, June 161 all
Sandbox has stairs, toy storage, July 112 all
Sliding glass doors for walk-through shower (cwh), Mar 195 all
Trellis and planter box systems, July 82 all

Paving
Cobblestone and brick sidewalk, May 200 all
Crazy paving, Mar 116 all
Gravel in and near paths (cwh), June 168 all
Parking and turnaround replace lawn, June 150 all

The Western Home

(For outdoor building ideas and projects, see Outdoor Building on page 9)

(cwh means the item appeared in the Changing Western Home section)

Bathrooms
Attic into bath, office, bedroom, Jan 76 D
Angles add interest, June 154 all
Bathtub platform into shower, Nov 144 all
Daylight from adjacent space, May 169 all
Glass block partitions, Oct 145 all
Lattice over tub, Mar 170 C, S, D
Little-used room now study, sewing room, bathroom, Nov 142b S, D; 167 N, C
Mirrors, greenhouse in bath, Dec 138 all
Nook has space for tub, May 162 C, S, D
Remodel adds volume and light, Apr 186 all
Remodel makes room wider, Dec 124 all
Side yard garden, bath, Mar 128 all
Sliding door splits bathroom, Sept 118 N, C
Sliding glass doors for walk-through shower (cwh), Mar 195 all
Sunlight and a view, Mar 144 all
Two-way fireplace warms bedroom and bath, Oct 114 all
Wet side, dry side divided by glass panels (cwh), Sept 132 all

Bedrooms
Attic into bath, office, bedroom, Jan 76 D
Bed on glass block pedestal, July 102 all
Bedroom/study, half-story, Mar 197 N, C
Built-in bedroom, Apr 128 all
Light well forms canopy bed, June 158 all
Master bedroom and study, July 122 S, D
Stairwell contains sleeping loft, Apr 184 all
Two-boy bedroom from garage, Nov 124 all
Two-way fireplace warms bedroom and bath, Oct 114 all

Books and Brochures
Basic Woodworking, a *Sunset* book, Mar 180 all
Home Offices & Workspaces, a *Sunset* book (cwh), Nov 168 all
How to Inspect a House (cwh), Jan 109 all
More Living Space, a *Sunset* book, June 143 N, C, 164 S, D

Building Ideas, Remodeling, Room Additions
Additional floor of living space, May 160 all
Atrium brings light to center, June 98 all
Attic into bath, office, bedroom, Jan 76 D
Attic now multipurpose room, May 190 all
Basement becomes family room, Feb 128 all
Basement remodel adds light, Nov 167 S, D
Bathroom remodel adds light, Apr 186 all
Bookcase turns corners (cwh), June 168 all
Boxy house opened up, Oct 138 N
Brick house enlarged, Feb 132 S, D
Built-in study on tiny balcony, Nov 143 all
Bungalow gained two-story addition, Sept 137 C, S, D; Oct 142 N
Bungalow grows long, lean, tall, Mar 98 all
Ceiling opened on old cabin, Jan 111 all
Ceiling removed, cupola added, May 144 all
Changes in levels but no walls, July 118 all
Closet door slides vertically, Apr 172 all
Daylight from adjacent space brightens this bathroom, May 169 all
Deck upstairs, hall downstairs, Mar 126 all
Design aids to plan house, remodel, even a garden (cwh), Feb 120 all
Dining room replaces garage, Jan 100 all

Building Ideas, Remodeling, Room Additions (contd.)
Dutch door for dog, Oct 130 all
English cottage remodel, July 125 N
Entry partition, Feb 130 C
Entry redesigned to store shoes, Jan 102 all
Exposed beams for open look, Nov 118 all
Fireplace under counter (cwh), Mar 194 all
Floors, painted, Nov 104 all
Front door instead of front gate, Aug 82 all
Gains indoor-garden room, July 116 S, D
Garage becomes cottage, Mar 190 all
Glass blocks for privacy, May 142 all
Glass grid as divider, Nov 142a C, S, D
Greenhouse over garage is entry, July 106 all
Greenhouse pop-outs, Oct 126 all
Greenhouse room, two-story, Mar 200 S, D
Greenhouse rooms, Oct 127 all
Home office, wedge, Feb 130 S, D, 132 N, C
Houseboat remodel, Mar 169 all
Kitchen expansion includes library and entertainment area, Feb 108 all
Kitchen gains light from roof, Jan 106 all
Kitchen organized around island, Feb 88 all
Light scoop lights kitchen, June 143 S, D
Little windows, June 102 S, D; July 116 N; Aug 58 C
Little-used room now study, sewing room, bathroom, Nov 142b S, D; 167 N, C
Living room, solarium have textured ceilings, Apr 180 all
Mantel for woodstove, Nov 164 all
Mirror opens for storage, Oct 113 all
One-story house goes out, up, July 120 all
Openness, privacy, entry, master suite in Colorado remodel, Jan 90 all
Pocket door divides children's rooms (cwh), Sept 133 all
Pocket doors outside (cwh), Apr 182 all
Pop-outs and window grids, Sept 124 all
Porch now kitchen, dining room, July 108 all
Private spaces in 1950s house, Apr 157 all
Private viewing alcove, Mar 139 all
Restoration workshops, Pasadena, Feb 135 S
Safety railing without solid wall, Dec 129 all
Sculpture and homework room, Aug 58 N
Second floor for 1930s cottage, Nov 170 all
Second story extends over entry, Aug 105 all
Second story, roof deck added, May 178 all
Sewing and laundry room, Nov 126 all
Skylight is also table, Mar 197 S, D
Skylighted staircase leads up, June 120 all
Sleeping porch is airy retreat, Oct 108 all
Slim pop-out holds video equipment inside, protects wood outside (cwh), Nov 169 all
Solarium added on roof deck, Dec 137 all
Spa, gym, sauna in building, Sept 110 all
Spare room now master suite, June 128 all
Stained glass continues into mirror (cwh), May 197 all
Stair gate from shutters (cwh), Sept 132 all
Stair landings, Nov 121 all
Stairs, curve-bottomed (cwh), Feb 121 all
Stairs, sculptural and safe, Nov 150 all
Stairwell extended to contain study, sleeping loft, Apr 184 all
Stairwells work harder, Apr 170 N
Start-over uses old foundation, has monitor roof with clerestory windows, Mar 104 all
Telephone in pantry (cwh), Nov 168 all

Building Ideas, Remodeling, Room Additions (contd.)
Two-way fireplace warms bedroom and bath, Oct 114 all
Wall, glass blocks for privacy, Aug 102 all
Walls with cutouts define rooms, Aug 76 all
Window angled for view, light, June 144 all
Window wall wraps cabinets, Oct 110 all
Windows in tall wall, Feb 135 N

Carports and Garages
Counterbalances help open garage doors, Mar 173 S, D; Oct 139 C
Dining room replaces garage, Jan 100 all
Garage becomes cottage, Mar 190 all
Garage converts to family room, shop, laundry, Apr 174 all
Stable added to garage, Nov 136 all
Two-boy bedroom from garage, Nov 124 all

Home Management
Circuit interrupters (cwh), Sept 132 all
Dog door in cupboard (cwh), July 126 all
Earthquake preparedness (cwh), Nov 169 all
Electronic home security, May 130 all
Energy tax credits (cwh), Apr 182 all
Gifts of time and talent, Dec 210 all
Hanging Christmas trees, Dec 120 all
Hatch vents hot air, May 156 all
Home gym query (cwh), May 197 all
How to catalog your collections, Sept 134 all
Lamps are "baseless" (cwh), Sept 133 all
Movies or slides on TV (cwh), May 196 all
Pipe for dryer hang-ups (cwh), Feb 120 all
Plumbing vents disguised (cwh), Aug 92 all
Pole reaches high windows, Apr 162 all
Roofing party (cwh), Apr 183 all
Smoker from refrigerator (cwh), Aug 92 all
VCR multipliers (cwh), Aug 92 all
Vent panels flank windows (cwh), Aug 92 all
Warranty papers filed (cwh), Aug 93 all

Houses
—General
Bright gallery opens up house, Mar 96 all
Daylight, privacy, drama, Mar 100 all
Four compact cabins, Oct 84 all
Greenhouse works on 3 levels, Mar 105 all
L.A. breakthroughs, 8 houses, Mar 95 all
Low cost-building, materials, May 118 all
Simple 28-foot-square box, Feb 134 C
Tight-budget tower house, Mar 97 all
Trusses for all-in-one room, Mar 200b S, D
Two-story house built around central stairwell, May 176 all

—Hillside
Deck joins house and pool, Sept 100 N, C
Four-story—doesn't look boxy, Apr 160 all
House built for best view, Oct 134 all
Lawn and barbecue on roof, May 148 all
Low-cost building, materials, May 118 all
Open plan, energy efficient, June 122 all
Stucco box, three stories, Mar 101 all
Three flexible pavilions, Mar 102 all

Kitchens and Laundries
Angled work stations, Mar 124 all
Art-deco design opens spaces, Nov 138 all
Baking centers, Sept 131 all
Blackboard on cabinet (cwh), Feb 121 all

Kitchens and Laundries (contd.)
Cabinet resurfacing query, Aug 86 all
Cart rolls out, Mar 201 N, C
Changed traffic flow makes kitchen more efficient, Apr 189 all
Cooktop cutting board (cwh), Apr 182 all
Drawer has second level (cwh), Sept 133 all
Food dryer, built-in, (cwh), Mar 195 all
Heater above counter (cwh), July 126 all
Island built like a chuckwagon, May 192 all
Island has generous work surfaces and storage, Jan 72 all
Kitchen organized around island, Feb 88 all
Laundry and sewing room, Nov 126 all
Light scoop lights kitchen, June 143 S, D
Monitor brings light from roof, Jan 106 all
Moving the kitchen outdoors, Sept 80 all
1930s kitchen remodel, Aug 101 all
Peninsula is abbreviated, July 122 N, C; Aug 94 S, D
Pipe for dryer hang-ups (cwh), Feb 120 all
Pop-outs brighten kitchen, Jan 105 all
Porch now kitchen, dining room, July 108 all
Remodel doubles kitchen space, June 152 all
Remodel includes library and entertainment area, Feb 108 all
Remodel in Honolulu opens space to cook, dine, entertain, Jan 88 N, C
Remodel is more efficient, Mar 201 S, D
Remodel knocked down walls, put up partitions, Nov 156 all
Remodel opens 1900s kitchen, Dec 132 all
Remodel opens 5 small rooms, Sept 126 all
Remodel provides space for breakfast area, work center, Nov 142e C, S, D
Remodel, skillful blend, Jan 97 all

Kitchens and Laundries (contd.)
Remodeled 1932 kitchen, Mar 170 N
Skylight also serves as stove hood (cwh), Feb 120 all
Spices stored under counter, Apr 146 all
Storage ideas, May 164 all
Storage in 75 square feet, May 164 all
Stove's ventilating unit concealed by oak panel, Dec 126 all
Sunny kitchen around island, Feb 88 all
Table for folding, Mar 132 all
Three stations, many cooks, June 132 all
Two counters divide spaces as four rooms become two rooms, June 148 all
Under-sink items easy to reach, Sept 128 all
Upbeat kitchen remodel, Mar 173 N, C
Window wall wraps around kitchen cabinets, Oct 110 all

Solar and Energy Conservation
Air-lock entry is glass-roofed, Apr 168 all
Energy patrol at school, Mar 188 all
Energy tax credits (cwh), Apr 182 all
Greenhouse room, 2-story, Mar 200 S, D
Living room, solarium have textured ceilings, Apr 180 all
Open plan is energy efficient, June 122 all
Solar energy/radiant heating, Oct 138 S, D
Solar walls and sod roof, July 125 C, S, D
Stairwells work harder, Apr 170 N
Write for energy answers (cwh), Feb 121 all

Storage and Display
(Also see listings under Crafts and Workshop Projects, below)
Baking centers, Sept 131 all

Storage and Display (contd.)
Barbecue shed (cwh), Nov 169 all
Books under stairs, on wall, overhead, Nov 138b C, S, D
Bookshelf uses sliding wood bookends, May 150 all
Bookcase turns corners (cwh), June 168 all
Cart rolls out, Mar 201 N, C
Chest, cedar, is built-in seat, Sept 122 all
Closet door slides vertically, Apr 172 all
Compact library wall, May 180 all
Corkboard doors display art, Apr 164 all
Divider is also buffet, July 131 all
Drawer has second level (cwh), Sept 133 all
Entry partition, Feb 130 C
Entry redesigned to store shoes, Jan 102 all
Gift wrap cabinet (cwh), Jan 109 all
Glass shelves for sculpture, Mar 130 all
Home office with floor-to-ceiling shelves fits into wedge, Feb 130 S, D, 132 N, C
Kitchen storage, 75 square feet, May 164 all
Make-up center is out of way, May 146 all
Mirror opens for storage, Oct 113 all
Partition, entry, Sept 137 N
Pipe holds food wrap, Jan 82 all
Shelves adjust between boards, Nov 142b C
Spices store under counter, Apr 146 all
Table folds away, Mar 132 all
Tool shed, octagonal, June 167 N, S, D
Triangular unit stores computer, Oct 132 all
TV slides out of way, July 98 all
Two-way china cabinet, June 130 all
Under-sink items easy to reach, Sept 128 all
Ways to display collections, Sept 92 all
Window seat for family room, Jan 99 all
Wine cellar in concrete (cwh), Jan 108 all

Crafts and Workshop Projects

(cwh means the item appeared in the Changing Western Home section)
(Also see Book Reviews on the facing page)

Crafts
Aprons, stencil and paint, Dec 134 all
Bug checkers, June 138 all
Button kit used to make whimsical pins and earrings, Dec 113 all
Cascarones (eggshells stuffed with confetti), Mar 112 all
Coasters from wine labels, June 137 C, S, D
Drawer pulls from colorful modeling clay, Dec 112 all
Easter eggs, easy ways, Mar 174 all
Embossed ornaments made from copper and foil, Dec 114 all
Feathery ornaments, Dec 102 all
Kissing bough on wire frame, Dec 110 N, C
Pack to carry Teddy bear, July 100 all
Painted toys from molding, poles, drawer pulls, Dec 98 all
Paper decorations for Christmas, from insole cutouts and ink pad, Dec 110 S, D
Puppets, animals to airplanes, just paper and paint, Jan 74 all
Tile mural by schoolchildren, May 182 all; safety if used outdoors (cwh), Aug 93 all
Tom-toms to make, Aug 97 all
Wood brick castle, Apr 170 C, S, D

Furniture
Bed on glass block pedestal, July 102 all
Built-in bedroom, Apr 128 all
Cloth closet, hanging, Nov 159 all
Corner cabinet, Apr 136 all
Corner desk slopes for work ease (cwh), June 168 all
Game table shelters stools, Apr 102 all
Glass tabletops, unusual bases, May 172 all
Table, drawing or dining, Jan 84 all
Wet bar has saloon-type counter, Apr 132 all

Sewing
Clothes closet, hanging, three zippered shelves, Nov 159 all
Easy-to-sew valentine dolls, Feb 114 all
Fabric farm animals that you sew and paint, Dec 130 all
Fabric stars and moons, Dec 100 all
Sleeping bags for youngsters: Indy racer, rocket, butterfly, Dec 92 all
Toga towel, Aug 68 all
Tool bag, soft, Mar 140 all
Travel pockets for belt or ankle, Aug 89 all

Workshop and Home Projects
Bookshelf, sliding bookends, May 150 all
Cabinet panels display art, Apr 164 all
Cheese board, bread board, Dec 82 all
Cord holds pot sleeve together, Aug 84 all
Corner cabinet, Apr 136 all
Game table shelters stools, Apr 102 all
Hardwood heart for mirror, Feb 122 all
Knife blocks, Feb 104 all
Painted toys from molding, poles, drawer pulls, Dec 98 all
Playhouses: Western hotel, adobe hacienda, castle, gingerbread house, July 86 all
Rocking horse, Mar 134 all
Sandbox has stairs, stores toys, July 112 all
Silky finish on woodwork, Mar 180 all
Tile mural by schoolchildren, May 182 all; safety if used outdoors (cwh), Aug 93 all
Tool bags, soft (cwh), Mar 194 all
Tree shapes cut from precut "loaf" of wood, Dec 105 all
Trellis and planter box system, July 82 all
Wet bar has saloon-type counter, Apr 132 all
Windowsill, oak, covers old sill, June 162 all
Wine rack, double-ladder, July 96 all
Wood brick castle, Apr 170 C, S, D

Food and Entertaining

Appetizers
Arizona cheese crisps, Apr 108 all
Artichokes with trio of sauces, Jan 59 all
Brie in a crust, melted, Jan 58 all
Cauliflower fritters, golden, Jan 136 N, C
Cheese crackers, Nov 172 all
Cheese torta with pesto, layered, Jan 59 all
Chili chicken chunks, Mar 250 all
Chili con queso, bell peppers, Sept 138 all
Chili con queso, raw vegetables, Oct 190 all
Chinese crab claws, Oct 195 C, S, D
Chips, vinegar, oven-baked, Sept 144 all
Clams, pop-open barbecue, Jan 59 all
Corn chips, blue, with salsa, Feb 87 all
Crudités, Green Goddess dressing, Jan 59 all
Dip, Middle Eastern eggplant, Sept 171 all
Fishless sashimi, Nov 204 all
Golden chicken chunks, Mar 253 all
Green pea mole, Nov 200 all
Hummus, Apr 207 all
Leek and bacon triangles, Dec 172 all
Nicaraguan pork appetizer, Nov 199 all
Pistachio-turkey appetizer caps, Sept 148 all
Salmon, smoked, with endive, Jan 58 all
Sausages, with mustard cream, Jan 59 all
Sunchokes (Jerusalem artichokes), with crisp vegetables, June 194 all
Taramasalata, carp roe, Dec 146 S, D, 147 C
Tart, appetizer, feta and pear, Sept 153 all
Tequila-lime with shrimp, June 206 C, S, D
Thai raw eggplant, Sept 171 all
Tortilla chips, water-crisped, June 214 all
Turkey rye rounds, May 203 all
Wrapped asparagus with watercress mayonnaise, Mar 213 all

Baking
(Also see listings under Desserts)
—Breads
Quick Breads
biscotti, Easter, Mar 109 all
biscuits, poppy seed–herb drop, Mar 234 all
breadsticks, cinnamon, Apr 210 all
chips, tortilla, water-crisped, June 214 all
cornbread fuego, Apr 190 all
crackers, cheese, Nov 172 all
flatbread, cinnamon, June 174 all
Gravenstein apple, Dec 172 all
muffins, blue corn, Feb 173 all
muffins, lemon granola, Apr 224 all
muffins, orange-almond, carrot-nut, corn-cheese, mighty, Oct 82 all
pita crisps, Apr 208 all
pizzas, zucchini, Aug 129 N, 131 all
toast, Gramma's brandied French, Apr 219 all
toast, Italian, and salad plate, Aug 126 all
tortilla crackles, hot and sweet, Sept 78 all
tortillas, flour or flour-masa, Apr 237 all
tortillas, fresh corn, Oct 206 all
Yeast Breads
breadsticks, pasta, Oct 154 all
brioche, pulled loaf, May 234 all
buns, hamburger, July 142 all
buns, Ruthmary's sticky, Apr 116 all
croissant twists, five flavors, May 216 all
dark rye, Aug 120 N
flat barley, Apr 204 all
fried bread puffs, Dec 143 all

Baking (contd.)
—Breads (contd.)
Yeast Breads (contd.)
golden teddy bear, Dec 72 all
leavened barley, Apr 204 all
orange rye, Feb 178 all
polenta cheese, Aug 120 N
sour rye, Apr 202 all
sourdough starter, reader query, Feb 144 N, S, D, 145 C
sourdough triticale, Mar 220 all

—Cakes
Blueberry cheesecake squares, July 133 all
Chocolate-rum layered, Oct 147 all
Cupcakes, spice, Dec 163 all
Easy apple coffee cake, Aug 119 all
Frosting, snow, Dec 160 all
Gingerbread, orange, Nov 173 all
Lemon-glazed butter, Jan 136 S, D; Mar 214 C
Nectarine, with apricot-topped cream cheese frosting, June 175 all
Panfortinas, Nov 210 all
Pound cake, sour cream, Dec 141 all
Pound cakes, liqueur, Dec 154 all
Powdered sugar pound, Jan 65 all
Provençal apple, Dec 182 all
Pumpkin roll, spicy, Jan 65 all
Streuselküchen, Feb 168 C
Walnut-rum-layered, Dec 88 all

—Cookies
Almond spoons, Aug 110 all
Anise-jam ribbons, Aug 112 all
Apricot blossoms, June 183 all
Biscotti, Portuguese, Oct 197 all
Black-and-white sesame sweets, Nov 185 all
Brown butter sand, Aug 112 all
Carrot raisin, Oct 147 all
Chocolate almond kisses, Feb 137 all
Chocolate chip, white, Jan 64 all
Cottage cheese fudge, Jan 113 all
Crisp button waffles, Aug 112 all
New Zealand chocolate-toffee, Nov 194 all
Oatmeal-peanut chunks for breakfast, Feb 164 all
Pecan graham crisps, Apr 191 all
Pizza pan, Nov 214 C, S, D
Rye rabbits, Aug 110 all
Skeleton bones, Oct 165 all

—Pancakes & Waffles
Pancakes
apple Dutch baby, Feb 143 all
batter for Japanese cakes, May 248 all
crêpe ravioli, Jan 60 all
crêpes, onion, with pistachio sauce, Aug 132 all
crêpes, squash blossom, June 209 N
crêpes, sweet cheese with cranberries, hazelnuts and bananas, Nov 226 all
eierkuchen (German egg cakes), Apr 116 all
flapjacks, blueberry, July 162 all
fresh corn, Nov 114 N, C, D
red pepper soufflé, Nov 114 N, C, D
wild rice, July 132 all; Nov 114 N, C, D
Waffles
blue corn, Feb 173 all
oat and cornmeal, Mar 236 all
spice nut with applesauce, Sept 166 all

Baking (contd.)
—Pies & Pastries
Desserts
bombe, intense chocolate and hazelnut, May 206 all
cream puff carousel, sparklers, éclairs, July 134 all
fila rolls, nut cheese, Sept 78 all
harvest moon squash pies, Nov 102 all
pastry shell, Nov 182 all
pies, two pastel, May 228 all
puff pastry prune pies, Dec 164 all
tart, pear with anise cream, Sept 139 all
tart, tahalvah fila, Mar 241 all
torte, chocolate cream, May 203 all
torte, frozen mango with berry sauce, Sept 178 all
torte, Kona (macadamia nuts, caramel), Jan 65 all
tortilla crackles, hot, sweet, Sept 78 all
triple strawberry pie, June 213 all
Entrées
calzones, ham-and-cheese, Aug 106 all
chard, feta and fila pie, Sept 153 all
cheese fila pie, Oct 178 all
Cornish pasties, Nov 173 all
oyster-polenta pie, Jan 120 all
pie, country sausage, Apr 220 all
pizza, Palouse, Mar 244 all
pizza, potato, Feb 144 all
pizza, upside-down, Feb 178 all
rye and rice pastries, Finnish, Mar 218 all
salmon and cheese pie, Mar 203 all
steak and kidney pie, Feb 162 all
tamale pie, blue corn, Feb 172 all
tart, avocado salad, Apr 196 all
tart, chèvre and onion, Nov 217 all
tart, gruyère and mushroom, Nov 217 all
tart, polenta cheese, Feb 174 all
Tunisian egg pastries, Oct 174 all

Barbecuing
African grilled lamb, July 133 all
Barbecue, a *Sunset* book, May 224 all
Basic miso barbecue, July 157 all
Basics, charts for cooking beef, lamb, pork, veal, poultry, fish, May 220 all
Beef with apple and lettuce, Mar 202 all
Beef, Oct 204 all
Blackberry shish kebabs, Nov 192 all
Chicken, herb-mustard, Jan 61 all
Chilies rellenos, grilled with shrimp, onions and cheese, corn, Aug 108 all
Clams, pop-open, Jan 59 all
Duck, sherry-orange, Oct 200 all
Eggplant, Sept 169 all
Fennel, Jan 62 all
Grilled lamb rib chops with fresh peach chutney, July 148 all
Lamb, butterflied, May 114 all
Leg of lamb, July 163 all
Paella, patio, July 85 all
Plum-cinnamon chicken grill, July 154 all
Pork loin, Swedish cured, May 114 all
Prawns, wrapped in bacon, Oct 182 all
Salad, peanut satay, June 188 all
Salmon fillets, with herb baste, Jan 60 all
Skirt steaks, with fresh herbs, Jan 60 all
Steak, Professor Lau's, June 210 all
Strip roast, with béarnaise, Jan 60 all

Beverages
Cocktail, sparkling cranberry, Jan 132 all
Coffee beans, roast your own, Dec 150 all
Coffee soda, Aug 122 all
Coolers: pineapple, ginger, and lime, May 213 all; quadruple coffee crunch, Aug 122 all; peach-banana-tangerine, Aug 126 all
Eerie witch's brew, Oct 165 all
Fizz, tangerine-peach, May 213 all
Iced coffee cow, Aug 122 all
Milk, spiced, Mar 109 all
Punch, hot spiced, Jan 132 all
Shakes, yogurt fruit, Feb 164 all
Sparkling anisette cup, June 178 all
Spritzer, citrus, Jan 132 all
Sturm, wine and grapefruit, Nov 212 all
Tamarind liquid, Apr 216 all
Tea, ginger, May 230 all

Books and Brochures
Barbecue, a *Sunset* book, May 224 all
Cheese, a *Sunset* book, Oct 190 all
Fresh Ways with Chicken, a *Sunset* book, Feb 150 all
Light Cuisine, a *Sunset* book, June 202 all
Good Cook's Handbook, a *Sunset* book, July 138 all

Candies
Black nougat, white nougat, Dec 182 all
Chocolate spiders and webs, Oct 166 all
Chocolate valentine boxes, Feb 138 all
Fondue, white chocolate fruit, Apr 241 all
Panfortinas, miniature cakes, Nov 210 all
Pâté, dark chocolate, white chocolate, gianduia, Apr 240 all
Popcorn, candied, baked, Aug 107 all
Quince, Dec 182 all
Roll, double chocolate, Apr 241 all
Tahalvah-sesame confection, Mar 242 all

Casseroles
Chic-choke-chew, Mar 248 all
Chili relleno, Apr 224 all
Eggplant with fresh basil, Sept 169 all
Eggplant, Jan 130 all
Enchiladas, flat blue, Feb 170 all
Enchiladas, tofu–sour cream, Feb 166 all
High-desert corn, Oct 162 S, D
Hominy, Sept 139 all
Moussaka for two, Sept 168 all
Oven ratatouille, Oct 162 S, D
Oyster-polenta pie, Jan 120 all
Sausage, Polish, with wild rice pilaf, Feb 168 S, D; May 232 N, C
Turkey loaf, curry-apple, Oct 148 all
Wild rice, with chicken and oranges, Feb 168 S, D; May 232 N, C

Cereals and Pasta
Barley
and lentil soup, spiced, Jan 113 all
risotto, Mar 214 N
Bulgur
and pasta pilaf, Jan 62 all
tabbouleh, vegetable, Apr 207 all
Cornmeal
blue corn chips with salsa, Feb 87 all
blue, mail-order, Feb 173 all
cornbread Fuego, Apr 190 all
enchiladas, flat blue, Feb 170 all
muffins, blue corn, Feb 173 all
oven polenta and baked sausages with pepper and mushrooms, Nov 224 all
polenta cheese tart, Feb 174 all
polenta pie, oyster, Jan 120 all
polenta, blue corn, Feb 172 all
tamale pie, blue corn, Feb 172 all
tortillas, blue corn, Feb 87 all
waffles, blue corn, Feb 173 all
waffles, oat and cornmeal, Mar 236 all

Cereals and Pasta (contd.)
Farina, Sophie's halvah, Oct 178 all
Millet soup, mustard greens, June 174 all
Oatmeal-peanut chunks for breakfast, Feb 164 all
Pasta, noodles, and spaghetti
cannelloni, with shiitake mushrooms and cheese, Aug 115 all
lasagna wheels, radish salad, June 177 all
noodles, lemon, Apr 234 all
pasta and bulgur pilaf, Jan 62 all
pasta chicken Italiano, Aug 107 all
pasta shells, caper egg salad, June 176 all
pasta with lamb riblets, Mar 210 all
pasta with parsley, Dec 141 all
pasta, shiitake mushrooms, Oct 150 all
pasta, green, spinach pesto, Feb 136 all
pasta, Italian stir-fried, Aug 128 N, 129 C, S, D
pasta, with Laurita-style crab, Dec 143 all
penne, with basil and tomato, Aug 72 all
salad, garbanzo and pasta, Sept 138 all
salad, tortellini, Apr 191 all
zucchini Elsie, July 160 all
Porridge, Swedish rice, Dec 148 all
Rice
and beans, Oct 75 all
barley and onion pilaf, May 205 N
dressing, rice and sausage, Nov 99 N, C, D, 114 S
green-speckled, Mar 202 all
hot, Japanese breakfast, Mar 207 C, S, D
paella, patio, July 85 all
paella, Polish sausage, Aug 131 all
pastries, Finnish rye, Mar 218 all
pilaf, almond with sherry, Oct 146 all
porridge, Swedish rice, Dec 148 all
risotto, Mar 214 N
risotto, clam, Mar 215 N
sushi, May 237 all
wild, California, Jan 63 all
wild, pancakes, July 132 all
wild, pilaf, with Polish sausage, Feb 168 S, D; May 232 N, C
wild, risotto, Mar 215 N
wild, with cinnamon, onions, chicken, oranges, Feb 168 S, D; May 232 N, C
with chicken, Oct 206 all

Dairy Products and Eggs
—Butter
Almond, Apr 220 all
Cake, lemon-glaze, Jan 136 S, D; Mar 214 C
Egg butter, Mar 218 all
Homemade, Sept 183 all
Maple, Apr 220 all
Orange, Apr 220 all
Sun, July 166 N, S, D
—Cheese
Arizona cheese crisps, Apr 108 all
Brie, melted, in a crust, Jan 58 all
Bundles, ham-and-cheese Swiss chard, Mar 204 all
Calzone, ham-and-cheese, Aug 106 all
Cannelloni, with shiitake, Aug 115 all
Casserole, eggplant parmesan, Jan 130 all
Cheese, a *Sunset* book, Oct 190 all
Cheesecake blueberry squares, July 133 all
Chèvre, hot in cabbage cradles, Oct 163 N, C; 171 S, D
Corn chowder with, Feb 137 all
Cottage cheese fudge cookies, Jan 113 all
Crackers, Nov 172 all
Feta and pear appetizer tart, Sept 153 all
Feta salad and roasted peppers, Sept 153 all
Feta, chard and fila pie, Sept 153 all
Feta types: taste, buy, store, Sept 151 all
Frittata, zucchini-parmesan, Oct 192 all
Gorgonzola cheese torta, Oct 192 all

Dairy Products and Eggs (contd.)
—Cheese (contd.)
Gruyère with turkey scaloppine, prosciutto, and peas, Feb 154 all
Paraffin-coated, with leaves, Dec 171 all
Pie, with fila, Oct 178 all
Pie, with salmon, Mar 203 all
Provolone terrine, Oct 153 all
Salad, cheddar and potato, Aug 107 all
Sole, macadamia parmesan, Feb 136 all
Soup, barley and cheese, Mar 248 all
Tart, chèvre and onion, Nov 217 all
Tart, gruyère and mushroom, Nov 217 all
Tart, polenta cheese, Feb 174 all
Torta, with pesto, layered, Jan 59 all
Tortillas, egg and cheese, Oct 146 all
With pears and pepper, Sept 78 all
—Cream
Enchiladas, tofu–sour cream, Feb 166 all
Ice cream: see listings under Desserts
Mustard cream, Jan 66 all
Soup, crustacean, Jan 129 all
Sour cream pound cake, Dec 141 all
Sour cream with pickles, honey, May 204 N
Tarragon cream, Jan 59 all
—Eggs
Baked, in gruyère shells, Apr 222 all
Butter, Mar 218 all
Coconut custard baked in acorn squash, Oct 177 all
Creamy, scrambled, Apr 119 all
Creature, for Halloween, Oct 166 all
Custard, chantilly, with berries, May 228 all
Custard, Mom's, with pears and ginger, Apr 119 all
Custard, morning, Jan 116 all
Frittata, rolled fresh corn, Sept 174 all
Hard-cooked, with black sesame seed and watercress, Mar 207 C, S, D; June 206 N
Hard-cooked, with caviar, Aug 136 all
Huevos nopalitos, July 170 all
Huevos rancheros por gringos, Apr 119 all
Huevos revueltos rancheros, Oct 158 all
Mayonnaise, watercress, Mar 213 all
Meringue, over berries, May 226 all
Purple eggs and pickled beets, Mar 232 all
Salad, caper egg in pasta shells, June 177 all
Salzburger nockerln, June 204 all
Scrambled, for hiroshi ramen, Feb 143 all
Scrambled, quesadillas with salsa, June 188 all
Soufflé, clam, Nov 172 all
Tortillas, egg and cheese, Oct 146 all
Tunisian egg pastries, Oct 174 all
With sausage and greens, Joe's, Feb 158 all
With spaghetti squash, Jan 129 all
Zabaglione over clouds, Mar 216 all
Zabaglione torte, chocolate, Mar 217 all
—Milk
Oven-fried almond, Mar 207 N, 214 S, D
Spiced, Mar 109 all
Tofulato, vanilla, Aug 65 all
—Yogurt
Salad, red potato, July 132 all
Seasoned, July 148 all
Shakes, yogurt-fruit, Feb 164 all
Sundae, Apr 210 all
With sautéed mushrooms, for lamb pelmeni in broth, Mar 234 all

Desserts
(Also see listings under Baking)
Almond milk custard, oven-fried, Mar 207 N, 214 S, D
Bombe, intense chocolate and hazelnut, May 206 all
Chestnut mousse, sweet, Mar 203 all
Cream puff carousel, sparklers, and éclairs, July 134 all

Desserts (contd.)
Ice cream
gelato, coconut, Oct 157 all
homemade vanilla, Sept 183 all
honey-saffron, Mar 208 all
honey-tea, Mar 208 all
sorbet, tamarind, Apr 216 all
sundaes, papaya and lime, Sept 166 all
Pear fans with orange syrup, Jan 65 all
Salzburger nockerln, June 204 all
Sophie's farina halvah, Oct 178 all
Sorbet, pear-ginger, May 230 all
Tahalvah-sesame confection, Mar 242 all
Toast, Mexican dessert, Feb 168 N
Torte, chocolate cream, May 203 all
Torte, chocolate, zabaglione, Mar 217 all
Torte, frozen mango with berry sauce, Sept 178 all
Trifle, orange and chocolate, May 219 all
Very berry puff, July 151 all
Zabaglione over clouds, Mar 216 all

Fish
Baked, Dijon, Aug 106 all
Caviar, with hard-cooked eggs, Aug 136 all
Clams
pop-open barbecue, Jan 59 all
risotto, Mar 215 N
soufflé, Nov 172 all
soup, vegetable, with fennel, Aug 126 all
Crab
appetizers, Chinese, from crab claws, Oct 194 C, S, D
lace patties on lettuce, Dec 163 all
Laurita-style crab and pasta, Dec 143 all
soft-shelled, sautéed, June 209 C, S, D
soft-shelled, steamed, June 209 C, S, D; Sept 177 N
soup, crustacean cream, Jan 129 all
steam-warmed, with black beans, Mar 222 N, S, D
Halibut, alyeska, June 212 all
Herring
fried with rye, Oct 198 all
in curry cream, Aug 134 all
in mustard-dill sauce, Aug 134 all
in potato pastry, Oct 199 all
in tomato sauce, Oct 198 all
pickled, lemon-caper, Aug 134 all
sauce, pickled, Nov 114 N, C, D
Imitation (*surimi*) crab, shrimp, scallop, lobster, May 238 all
Monkfish
scaloppine, June 192 all
scaloppine, with olives, June 193 all
scaloppine, with shallots, June 193 all
Octopus cakes, takoyaki pan, May 250 S, D
Orange roughy, oven-fried fillets with sesame dressing, May 237 all
Oysters
bisque, steamed vegetables, Apr 228 N
pie, with polenta, Jan 120 all
sandwich, Sept 156 all
stew, with artichokes, Apr 228 N
Thrift, Apr 230 all
Patio paella on the barbecue, July 85 all
Pâté, basil and green chili, Nov 218 all; red chili, Nov 221 all
Red snapper Florentine, Apr 190 all
Salad, Veracruz, with whitefish, Sept 141 all
Salmon
chowder, Yaquina Bay, July 160 all
fillets, whole, with herb baste, Jan 60 all
gravlax, Aug 134 all
pie, salmon and cheese, Mar 203 all
smoked, with endive, Jan 58 all
Scallops
and honeydew seviche, Oct 168 all
and shrimps in béarnaise, Dec 140 all
Kilmer, Jan 124 all
poached, July 164 all

Fish (contd.)
Scallops (contd.)
terrine, with capers, Dec 168 all
with cool sea salad soup, Sept 140 all
with shallot butter, Dec 168 all
Seabass, squash blossoms, June 208 N
Seafood chowder, Mike's, Sept 157 all
Seafood in curry cream, using imitation shellfish, May 242 all
Shrimp
and scallops in béarnaise, Dec 140 all
barbecued or broiled prawns wrapped in bacon, Oct 182 all
colossal, Oct 181 all
drop soup, Oct 194 N
gumbo, spicy, with chicken, Dec 88 all
prawn and grapefruit salad, Oct 185 all
prawns, curried, with spices, Oct 182 all
prawns, garlic and orange sautéed, Oct 182 all
salad, cashew, pea and, Aug 106 all
salad, citrus, May 202 all
salad, with corn chili, Sept 141 all
salad, with pasta, June 190 all
soup, with Chinese chicken, Apr 190 all
stir fry, with cucumber, Feb 137 all
stir-fried, June 206 C, S, D
with avocado wedges, Aug 136 all
with greens, Feb 160 all
with tequila-lime ice, June 206 C, S, D
Sole with pistachio butter sauce, Aug 132 all
Sole, macadamia parmesan, Feb 136 all
Squid
bamboo shoot stir-fry, July 144 all
calamari salad al pesto, Aug 116 all
salad, Thai, with mint, July 144 all
Trout with lettuce and peas, Mar 222 N, S, D; Oct 171 C
Tuna (albacore), Tahitian-style seviche, Sept 142 all

Foreign Cookery
—African
Lamb, grilled, July 133 all
—Chinese
Eggplant with chicken or pork, Sept 88 all
Imperial pork, Oct 195 N
Oranges in ginger champagne, Oct 195 N
Oriental vegetable plate, Oct 194 N
Shrimp drop soup, Oct 194 N
Soup, chicken and shrimp, Apr 190 all
Szechwan chicken salad, Apr 230 all
—Costa Rican
Barbecued beef (carne asada), Oct 204 all
Beans and rice (gallo pinto), Oct 75 all
Braised beef with onions (lomita encebollado), Oct 75 all
Cabbage and tomato salad (ensalada de repolla y tomates), Oct 75 all
Chopped potatoes, Oct 75 all
Fresh corn tortillas, Oct 206 all
Mashed black beans (frijoles negros molidos), Oct 206 all
Rice with chicken, Oct 206 all
—Danish
Barley and cheese soup, Mar 248 all
Cold table buffet, Aug 56 all
Cold table, 10 recipes and timetable for preparing, Aug 134 all
—Finnish
Bread, flat barley (ohraleipä), leavened barley (ohradiivalipä), potato barley (perunarieska), sour rye (hapanleipä), Apr 202 C, 207 N, S, D
Rye and rice pastries, Mar 218 all
—French
Provençal specialties: black nougat, white nougat, quince candies, apple cake, Dec 182 all

Foreign Cookery (contd.)
—German, Austrian, Swiss
German egg cakes (eierkuchen), Apr 116 all
—Greek
Cheese fila pie (tiropita), Oct 178 all
Carp roe appetizer, Dec 146 S, D, 147 C
Sophie's farina halvah, Oct 178 all
—Italian
Calzones, ham-and-cheese, Aug 106 all
Cannelloni, shiitake and cheese, Aug 115 all
Frittata, rolled, fresh corn, Sept 174 all
Mini-fruitcakes (panfortinas), Nov 210 all
Provolone terrine, Oct 153 all
Risotto (regular, clam, wild rice), Mar 214 and 215 N
—Japanese
Breakfast (hard-cooked eggs with black sesame seed and watercress, hot rice, miso soup), Mar 207 C, S, D; June 206 N
Cakes, fish-shaped (taiyaki), round (tomoeyaki or imagawayaki), octopus (takoyaki), and rice (onigiri), May 248 all
Daikon balls, shredded, May 237 all
Dijon chicken, panko crust, Sept 177 C, S, D
Fishless sashimi, Nov 204 all
Miso grilled meats, vegetables, July 157 all
Miso marinade, barbecue, July 157 all
Pans, variety of shapes, May 248 S, D
Ramen, hiroshi, Feb 142 all
Rice, sushi, May 237 all
—Malaysian
Braised pork with coconut milk (rendang), Sept 173 all
—Mexican
Casserole, chili relleno, Apr 224 all
Chicken chilaquiles, Nov 205 all
Chili con queso, Sept 138 all
Chilies rellenos, grilled with corn, with onions and cheese, with shrimp, Aug 108 all
Chimichangas, zucchini, Jun 174 all
Dessert toast, Feb 168 N
Enchiladas, spinach, May 244 all
Fajitas, stir-fry, Sept 164 all
Huevos rancheros por gringos, Apr 119 all
Huevos revueltos rancheros, Oct 158 all
Menudo, home-style, Mar 115 all
Menudo, Mexican market, Mar 115 all
Quesadillas, scrambled eggs, with salsa, Jun 188 all
Sopes, dinner, Feb 144 all
Tamales, holiday, with soft-fried eggs, Dec 90 all
Tortillas, homemade flour or flour-masa, Apr 237 all
—Middle Eastern
Cabbage mint slaw, June 178 all
Hummus, Apr 207 all
Lahmejun, baked and raw, June 101 all
Lebanese steamed cabbage, Oct 171 N
Sparkling anisette cup, June 178 all
Vegetable tabbouleh, Apr 207 all
—Nicaraguan
Pork appetizer plate, Nov 199 all
—Persian
Tahalvah, fila tart, Mar 241 all
Tahalvah-sesame confection, Mar 242 all
—Peruvian
Potato platter, Sept 164 all
—Polish
Mushroom soup, Dec 88 all
—Portuguese
Biscotti, Oct 197 all
—Russian
Brisket dinner, parsnips and carrots, barley pilaf, May 204 N
Lamb pelmeni in broth with yogurt and sautéed mushrooms, Mar 234 all

Foreign Cookery (contd.)

—Southeast Asian
Indonesian eggplant, Sept 89 all
Squid and bamboo stir-fry, July 144 all
Thai squid and mint salad, July 144 all

—Spanish
Almond milk custard, Mar 207 N, 214 S, D
Patio paella on the barbecue, July 85 all

—Swedish
Rice porridge, Dec 148 all
Sausage, potato (körv), Dec 87 all

—Tahitian
Chicken breasts with bananas and cream, Sept 142 all
Tuna seviche, Sept 142 all

—Tunisian
Tunisian egg pastries (brik), Oct 174 all

Fruit
Apples
and lettuce with skewered beef, Mar 202 all
bread, Gravenstein, Dec 172 all
cake, Provençal, Dec 182 all
coffee cake, easy, Aug 119 all
croutons, sautéed nutmeg, Jan 116 all
wormy, baked, Oct 166 all
Avocados
dressing, Jan 114 all
fans, with pistachios, Aug 132 all
guacamole dip, Mar 253 all
pinwheels, with turkey, Mar 226 all
rolls, with chicken, May 204 C, 232 S D
salad, three-color fruit, June 180 all
salad, with chicken, Dec 140 all
salad, with green beans, Feb 166 all
tart, salad, Apr 196 all
wedges with shrimp, Aug 136 all
with fresh salsa, Jan 63 all
Banana delites, Apr 232 all
Berries
berries in two pastel pies, May 228 all
berries under meringue, wine and berry compote, currant or gooseberry relish, sparkling berries, May 226 all
berries, with chantilly custard, May 228 all
blackberries, shish kebabs, Nov 192 all
blueberries, in cheesecake squares, July 133 all
compote, wine and berry, May 226 all
cranberries
candied, with cheese and crisp crusts, Nov 180 all
cocktail, sparkling, Jan 132 all
sauce, Nov 206 all
with lamb stew, Nov 206 all
with oven shanks, Nov 208 all
currant or gooseberry relish, May 226 all
puff, very berry, July 151 all
strawberry pie, triple, June 213
Western varieties, feature article, May 126 all
Citrus curd, Jan 112 all
Citrus spritzer, Jan 132 all
Coconut gelato, Oct 157 all
Drying fruit, using electric dehydrators, feature article, June 110 all
Fruit and yogurt shakes, Feb 164 all
Fruit leather, June 216 all
Fruit purées, July 78 all
Fruited chicken stir-fry, June 175 all
Grapefruit and apricot compote, Dec 163 all
Grapefruit and prawn salad, Oct 185 all
Grapes, with garlic chicken, June 204 all
Kiwi chutney, with ginger, Nov 178 all
Lemons
glaze, for butter cake, Jan 137 S, D; Mar 215 C
noodles, Apr 234 all
sauce, dipping, Jan 136 N, C

Fruit (contd.)
Mango, torte, with berry sauce, Sept 178 all
Melons
honeydew and scallop seviche, Oct 168 all
steeped in basil and mint, Aug 72 all
wedges with cayenne or cinnamon, Aug 126 all
Nectarine cake, apricot topping, June 175 all
Oranges
in ginger champagne, Oct 195 N
pickles, sweet-sour, Feb 146 all
poached, Apr 201 N
salad, cold-hot, with red cabbage, Nov 176 all
salad, onion-orange, Jan 114 all
sauce, orange-butter, Jan 62 all
syrup, with pear fans, Jan 65 all
with wild rice and chicken, Feb 168 S, D
Papaya
salad, three-color fruit, June 180 all
sundaes with lime, Sept 166 all
with curried chicken salad, Feb 136 all
Pears
bundles, asparagus, beet, Mar 212 all
fans with orange syrup, Jan 65 all
salad, pepperoni, hot, Jan 114 all
sorbet, with ginger, May 230 all
soup, hot ginger, Oct 178 all
tart, with anise cream, Sept 139 all
with cheese and pepper, Sept 78 all
with ginger, Mom's custard, Apr 119 all
Plum-cinnamon chicken grill, July 154 all
Prickly pears
ensalada de nopalitos, July 170 all
huevos nopalitos, July 170 all
nopalitos soup, July 169 all
Rhubarb-zucchini bread, May 210 all
Tangerine pickles, sweet-sour, Feb 146 all

Fruit, Dried
Apricots
and grapefruit compote, Dec 163 all
cookies, apricot blossoms, Jun 183 all
Dried fruit: uses, sauces, muffins, spreads, toppings, pancakes, June 196 all
Drying fruit, feature article, June 110 all
Fruit leather, June 216 all
Panfortinas (mini-fruitcakes), Nov 210 all
Prunes
puff pastry pies, Dec 164 all
with pork in port, Mar 249 all
with pork medallions, Mar 228 all
Tamarind
liquid, Apr 216 all
ribs, sweet-sour, Apr 214 all
sorbet, Apr 216 all
soup, with mushrooms, Apr 216 all

Meat
Bacon
and leek triangles, Dec 172 all
sugared, May 234 all
Beef
and chili stir-fry, Apr 209 all
and pepper stir-fry, Dec 141 all
barbecued, Oct 204 all
Berlin, Oct 161 all
braised, with onions, Oct 75 all
brisket, oven-braised, May 204 N
fajitas stir-fry, Sept 164 all
fishless sashimi, Nov 204 all
in a salt clay case, Dec 177 all
meatloaf, Sicilian layered, Dec 164 all
picnic caper loaf, July 132 all
pot roast, leaf-wrapped, Jan 122 all
sauce, and asparagus, Mar 203 all
short ribs, sweet-and-sour, Dec 175 all
skewered, with apple, lettuce, Mar 202 all
skirt steaks, barbecued, herbed, Jan 60 all
steak and kidney pie, Feb 162 all

Meat (contd.)
Beef (contd)
steak, pan-browned, with oven hash-brown sweet potatoes, May 247 all
steak, Professor Lau's barbecued, June 210 all
strip roast, barbecued, Jan 60 all
stroganoff, cabbage-paprika, Jan 113 all
tartare, with beets, Aug 136 all
Ham
calzone, cheese and ham, Aug 106 all
ham-and-cheese bundles, Swiss chard, Mar 204 all
Kidney and steak pie, Feb 162 all
Lamb
African grilled, July 133 all
butterflied, crossed-swords, May 114 all
chops, grilled with fresh peach chutney, July 148 all
leg, barbecued, July 163 all
leg, orange-glazed with mint, Apr 201 N
oven shanks and cranberries, Nov 208 all
pelmeni, in broth, Mar 234 all
riblets, with pasta, Mar 210 all
shish kebabs, blackberry, Nov 192 all
stew, with cranberry gems, Nov 206 all
Liver, cordial, Feb 177 all
Pork
Imperial, Oct 195 N
in port with prunes, Mar 249 all
loin, Swedish-cured, May 114 all
Malaysian, coconut milk, Sept 173 all
medallions, with prunes, Mar 228 all
Nicaraguan appetizer plate, Nov 199 all
ribs, sweet-sour tamarind, Apr 214 all
sautéed, with red peppers, June 175 all
scaloppine, sage-fennel, Mar 231 all
soup, kraut and rib, Dec 146 N
spareribs, Shanghai, Sept 154 all
sturm pork roast supper, Nov 212 all
sweet and sour en gelée, Nov 204 all
tenderloin crusted with mustard seed, Mar 228 all
with chili beans, Oct 146 all
Prosciutto
duxelles, Mar 222 C
with turkey scaloppine, gruyère, and peas, Feb 154 all
Rabbit, salt-cured, Feb 148 all
Sausage
and greens with eggs, Joe's, Feb 160 all
chorizo and bean torta, Apr 212 all
dressing, rice and sausage, Nov 99 N, C, D, 114 S
étouffée, Mar 240 all
Gdansk skillet, Apr 191 all
oven polenta with sweet red peppers and mushrooms, Nov 224 all
pie, country, Apr 220 all
pistou soup, with sausage, Nov 173 all
Polish, in paella, Aug 131 all
Polish, with wild rice pilaf, Feb 168 S, D
salad, hot pear-pepperoni, Jan 114 all
Swedish potato, Dec 87 all
verde Italiano, Aug 118 all
with mustard cream, Jan 59 all
Tongue, pickled, May 209 all
Veal, with olives and dried tomatoes, Apr 201 C, S, D

Menus

—Barbecues
Chicken for 50, Jan 57 all
Northern Costa Rican beef, Oct 204 all
Paella in the garden, July 85 all

—Breakfasts
Breakfast for four (crêpe ravioli), Jan 57 all
Brief (yogurt sundaes, cinnamon breadsticks), Apr 210 all
Custard, with sautéed apples, Jan 116 all

Menus (contd.)

—Breakfasts (contd.)
Energizing snack-meal (oatmeal-peanut chunks), Feb 164 all
Favorite breakfasts from Western innkeepers, five menus, Apr 116 all; six additional recipes, Apr 219 all
In bed, with sugared bacon, May 234 all
Japanese (hard-cooked eggs with black sesame seed), Mar 207 C, S, D
Middle Eastern (sweet burritos), Aug 125 all
Quesadilla, June 188 all
Serve-anytime oven meal (diced potatoes in soy sauce), Nov 228 all
Spice and fruit (waffles), Sept 166 all
Swedish rice porridge, Dec 148 all
Thai custard, Oct 177 all
Whole-grain waffle, Mar 236 all

—Brunches
Enchilada masquerade, Feb 166 all
Free-spirited (pea and lettuce soup), July 151 all
From the grill (lamb chops, peach chutney), July 148 all
Holiday (crab lace patties), Dec 163 all
Make-ahead, with cheese crêpes and cranberries, Nov 226 all

—Buffets
Armenian, for 10, June 101 all
Central Costa Rican, Oct 75 all
Danish cold table, Aug 56 all
Provençal, 13 desserts, Dec 180 all
Southwestern buffet for 12 (Santa Fe chili), Jan 57 all
Spring picnic (chicken, corn and red pepper relish salad), Mar 232 all

—Dinners
Charcuterie, for 6, with cold meats and cheeses, May 236 all
Christmas dinners of *Sunset* readers: Chinese turkey from San Francisco, Portland smorgasbord, Polish soup from Idaho, Sacramento gumbo, Pasadena tamales, Dec 84 all
Colorado-Italian Christmas feast (Laurita family), Dec 143 all
Fajitas for the family, Sept 164 all
Greek family (cheese fila pie), Oct 178 all
Japanese, oven-fried fish, May 237 all
Oyster pie, Jan 118 all
Pioneer, Sept 180 all
Quick clam soup, Aug 126 all
Russian, brisket, parsnips and carrots, barley pilaf, May 204 N
Sausage and polenta bake, Nov 224 all
Western classic (barbecued salmon fillets), Jan 56 all

—Lunches
Beneath autumn leaves (hot ginger-pear soup), Oct 177 all
Energizing snack meal (oatmeal-peanut chunks), Feb 164 all
Fast warmup meal (carrot and potato soup), Dec 160 all
Italian lunch plate (Italian toast and salad), Aug 126 all
Mediterranean sampler (vegetable tabbouleh), Apr 207 all
Sit-down for a big crowd (barbecued New York strip roast), Jan 56 all
Stir-fried chicken salad, July 153 all
VIP for 12 to 36 (barbecued skirt steaks), Jan 57 all

—Parties and Picnics
Pasta salad picnic, June 190 all
Reception for 40 featuring barbecued clams, Jan 56 all
Spring picnic buffet (chicken, corn and red pepper relish salad), Mar 232 all

Menus (contd.)

—Suppers
Enchilada masquerade, Feb 166 all
Fast warmup meal (carrot and potato soup), Dec 160 all
Mexican stir-fry, Apr 208 all
Peruvian potato platter, Sept 162 all
Russian soup (lamb pelmeni in broth), Mar 234 all
Satay, Jun 186 all
Serve-anytime oven meal (diced potatoes in soy sauce), Nov 228 all
Steak pie with kidney option, Feb 162 all
Weeknight meat loaf, Dec 164 all

Microwave Cookery
Pickles, sweet-sour orange, Feb 146 all
Pickles, sweet-sour tangerine, Feb 146 all

Miscellaneous
Black sesame seed, three recipes, Nov 185 all
Canine cooky bones, cat nibbles, Dec 158 all
Cheese, paraffin-coated, Dec 171 all
Drying fruit using electric dehydrators, feature article, Jun 110 all
Japanese pans, special shapes, May 248 all
Roast your own coffee beans, Dec 150 all
String harness for steaming seafood, Mar 222 N, S, D
Tamarind, four recipes, Apr 214 all
Thermometers, types, uses, Nov 186 all

Nuts
Almonds
kisses, chocolate, Feb 137 all
milk, oven-fried, Mar 207 N, 214 S, D
pilaf with sherry, Oct 146 all
warm, Aug 126 all
Cashews
limas in sherry butter, Oct 160 all
salad, shrimp, and pea, Aug 106 all
Hazelnuts, bombe, intense chocolate, May 206 all
Macadamias
caramel, Kona torte, Jan 65 all
parmesan sole, Feb 136 all
Panfortinas, Nov 210 all
Peanuts
chunks, oatmeal breakfast, Feb 164 all
salad, with peas, May 203 all
Pecans, graham crisps, Apr 191 all
Pine nut dressing, Jan 63 all
Pistachios
avocado fans, Aug 132 all
fish, with pistachio butter, Aug 132 all
onion crêpes, with pistachio sauce, Aug 132 all
turkey appetizer caps, Sept 148 all
Sunflower seeds, sun butter, sun salad, July 166 N, S, D
Walnuts, layered rum cake, Dec 88 all

Pasta
(See listings under Cereals and Pasta)

Poultry
Chicken
barbecued herb-mustard, Jan 61 all
breasts, chutney, Dec 174 all
breasts, cinder (sesame seed), Nov 185 all
breasts, with bananas, Sept 142 all
chic-choke-chew, Mar 248 all
chilaquiles, Nov 205 all
chunks, chili, Mar 250 all
chunks, golden, Mar 253 all
coq au vin, Feb 152 all
Dijon, panko crumbs, Sept 177 C, S, D
Florentine, Dec 178 all
gumbo, with spicy shrimp, Dec 88 all
honey, May 202 all
hot chicken and fruit salad, July 153 all

Poultry (contd.)
Chicken (contd.)
La Jolla, May 209 all
mustard, May 214 all
pasta Italiano, Aug 107 all
Peking-style, Feb 152 all
plum-cinnamon grill, July 154 all
roast, stuffed-under-the-skin, Oct 160 all
roast, with sunchokes, June 194 all
salad, curried, with papaya, Feb 136 all
salad, curry and fruit, Oct 147 all
salad, Japanese, Jan 112 all
salad, with avocado, Dec 140 all
sandwiches, avocado and chicken, May 204 C, 232 S, D
Seychelles, Mar 202 all
soup, Chinese chicken and shrimp, Apr 190 all
stir-fry, fruited, June 175 all
stir-fry, Thai chicken and basil, Aug 72 all
Szechwan chicken salad, Apr 230 all
with garlic and grapes, June 204 all
with rice, Oct 206 all
with wild rice and oranges, Feb 168 S, D; May 232 N, C
Duck, sherry-orange barbecued, Oct 200 all
Pheasant, in horseradish cream, Oct 203 all
Quail, with chipotle chilies, Oct 201 all
Turkey
boned, with rice and sausage stuffing, Nov 98 N, C, D, 114 S
casserole, eggplant parmesan, Jan 130 all
dressing, rice and sausage, Nov 99 N, C, D, 114 S
lean bird-and-cheeseburgers, Sept 146 all
loaf, curry-apple, Oct 148 all
marinara pasta sauce, Sept 148 all
pinwheels, mint-avocado, Mar 226 all
pistachio-turkey mushroom appetizers, Sept 148 all
pockets, vegetable, Mar 226 all
roast, with sweet rice stuffing, Dec 87 all
rye rounds, May 203 all
sandwiches, broiled tarragon, Mar 226 all
scaloppine with prosciutto, gruyère, and peas, Feb 154 all
wrapped asparagus with watercress mayonnaise, Mar 213 all

Preserving

—Conserves, Jams, Jellies, Preserves, Butters
Jam, adding flavors (liqueurs or chocolate) to commercial jam and marmalade, five variations, May 204 S, D; July 166 C
Chutney, ginger-kiwi, Nov 178 all
Citrus curd, Jan 112 all
Egg butter, Mar 218 all
Jam, dehydrated, step-by-step, July 78 all

—Pickles and Relishes
Corn and red pepper relish salad, Mar 232 all
Green beans, pickled, May 202 all
Green tomato chow-chow, Sept 158 all
Pickled beets and purple eggs, Mar 232 all
Pickles, with honey and sour cream, May 204 N
Relish, currant or gooseberry, May 226 all
Sweet-sour orange pickles, Feb 146 all
Sweet-sour tangerine pickles, Feb 146 all
Tomato relish with squash blossoms, June 209 N

Salad Dressings
Avocado, for orange-onion salad, Jan 114 all
Basil, Aug 136 all
Caper, Aug 136 all
Chinese mustard, Nov 222 all
Cilantro, for chicken salad, Apr 194 all
Curry, for chicken salad with papaya, Feb 136 all

Salad Dressings (contd.)
Fresh orange and yogurt, Nov 222 all
Garlic cream, Nov 222 all
Green goddess, for crudités, Jan 59 all
Japanese chicken salad dressing, Jan 112 all
Lime marinade, for shrimp, citrus salad, May 202 all
Mayonnaise, tangerine, Jan 63 all
Mignonette, Aug 72 all
Mustard, Aug 134 all
Pine nut, with spinach salad, Jan 63 all
Shallot, Jan 63 all
Thick green onion, May 236 all
Vinaigrette
berry vinegar, Nov 222 all
for turkey pockets, Mar 226 all
ginger, for bok choy, Feb 160 all
mustard, barbecued fennel, Jan 62 all
red wine, May 236 all
Wine grape, June 180 all

Salads
Avocado and green bean, Feb 166 all
Avocados with fresh salsa, Jan 63 all
Cabbage and tomato, Oct 75 all
Calamari al pesto, Aug 116 all
Caper egg in pasta shells, June 176 all
Cashew, shrimp, and pea, Aug 106 all
Cheddar cheese, potato, Aug 107 all
Chicken and avocado, Dec 140 all
Chicken salad, Japanese, Jan 112 all
Chicken, curried, with papaya, Feb 136 all
Chicken, hot and cold ginger, Apr 192 all
Chicken, onion-corn, Mexican, Apr 194 all
Chicken-mustard Waldorf, Apr 192 all
Chili shrimp and corn, Sept 141 all
Cole slaw, daikon, Sept 154 all
Corn and red pepper relish, Mar 232 all
Curry and fruit chicken, Oct 147 all
Eggplant, Sept 88 all
Ensalada de nopalitos, July 170 all
Fish, Veracruz, Sept 141 all
Honeydew and scallop seviche, Oct 168 all
Hot garbanzo and pasta, Sept 138 all
Hot red cabbage, cold orange, Nov 176 all
Louis, with imitation shellfish, May 240 all
Orange-onion, Jan 114 all
Pasta, lemon-shrimp, June 190 all
Pea and peanut, May 203 all
Peanut satay barbecue, June 188 all
Pear and pepperoni, hot, Jan 114 all
Platter, hot chicken and fruit, July 153 all
Radish, with lasagna wheels, June 177 all
Ramen, hiroshi, Feb 142 all
Red lettuce spears, green beans, Jan 63 all
Red potato with yogurt, July 132 all
Roasted pepper and feta, Sept 153 all
Salad plate and Italian toast, Aug 126 all
Salad 2/17, June 210 all
Shrimp packets with tomatillo purée, June 177 all
Shrimp, citrus, May 202 all
Slaw, cabbage mint, June 178 all
Slaw, napa-mint, Jan 114 all
Sorrel and orange entrée, July 164 all
Spinach, madeira vinaigrette, Nov 172 all
Spinach, with pine nut dressing, Jan 63 all
Sun (shrimp, sunflower), July 166 N, S, D
Sunchoke, marinated, June 194 all
Szechwan chicken, Apr 230 all
Thai squid and mint, July 144 all
Three-color fruit, June 180 all
Tortellini, Apr 191 all
Vegetable tabbouleh, Apr 207 all

Sandwiches
Banana delites, Apr 232 all
Breadsticks, giant, Jan 62 all
Burritos, Middle East style, Aug 125 all
Candied cranberries with cheese and crisp crusts, Nov 180 all

Sandwiches (contd.)
Chorizo and bean torta, Apr 212 all
Grilled breakfast, Mar 246 all
Oyster, Sept 156 all
Rolls, avocado-chicken, May 204 C, 232 S, D
Sopes, Mexican dinner, Feb 144 all
Tarragon-turkey, broiled, Mar 226 all
Tempeh, Sept 139 all
Tortillas, egg and cheese, Oct 146 all
Turkey with mint-avocado pinwheels, Mar 226 all
Turkey, on rye rounds, May 203 all
Vegetable-turkey pockets, Mar 226 all
Verde Italiano, Aug 118 all

Sauces and Syrups
Bean, black, for steam-warmed crab, Mar 222 N, S, D
Béarnaise, for beef Berlin, Oct 161 all
Béarnaise, Jan 66 all
Chili sauce, red, Jan 66 all
Chili tomato, Jan 123 all
Cooking sauce, for shrimp with greens, Feb 160 all
Cranberry, Nov 202 all
Cream, mustard, Jan 66 all
Cream, tarragon, for artichokes, Jan 59 all
Cumin, beef-and-chili stir-fry, Apr 210 all
Dijon dip, Mar 253 all
Eggplant, fresh tomato, yogurt-mint, sesame-soy, Sept 171 all
Enchilada sauce, Feb 166 all
Grape, for Swedish rice porridge, Dec 148 all
Guacamole dip, Mar 253 all
Herb baste, for salmon, Jan 60 all
Horseradish dip, Mar 253 all
Horseradish-dill, Jan 134 all
Lemon dipping, cauliflower, Jan 136 N, C
Mayonnaise, caper, for artichokes, Jan 59 all
Mayonnaise, watercress, Mar 213 all
Meat sauce, and asparagus, Mar 203 all
Miso marinade, July 157 all
Mustard, for turkey sandwiches, Mar 226 all
Orange-butter, for asparagus, Jan 62 all
Pesto, Aug 72 all
Pesto, spinach, Feb 136 all
Pickled herring, Nov 114 N, C, D
Red bell pepper, Sept 138 all
Roux, black, Mar 238 all
Salsa, firecracker, for menudo, Mar 115 all
Salsa, for quesadillas, June 180 all
Salsa, fresh, with avocados, Jan 63 all
Salsa, olive, Aug 109 all
Salsa, tomato, for sopes, Feb 144 all
Stir-fry, Feb 137 all
Stir-fry, for fruited chicken, June 175 all
Sweet and sour, Mar 241 all
Sweet lime, for chicken and fruit platter, July 153 all
Sweet
glaze, lemon, Jan 137 S, D; Mar 215 C
orange syrup, with pear fans, Jan 65 all
orange-ginger, with berries under meringue, May 226 all
Tahalvah, Mar 241 all
Three-quart Sicilian pasta, Mar 210 all
Tomatillo, for shrimp pockets, June 177 all
Tomato, for chicken salad, Apr 194 all
Tomato, for Palouse pizza, Mar 244 all
Turkey marinara pasta, Sept 148 all
Vinaigrette, for artichokes, Jan 59 all

Soups and Stews
Barley and cheese, Danish, Mar 248 all
Bisque, oyster and artichoke, Apr 228 N
Bisque, spiced sweet potato, Nov 174 all
Broth, asparagus, Mar 212 all
Carrot and cilantro, July 136 all
Carrot and potatoes with green onion and celery swizzle sticks, Dec 160 all

Soups and Stews (contd.)
Chili, pork and beans, Oct 146 all
Chili, Santa Fe, with meat, Jan 61 all
Chinese chicken and shrimp, Apr 190 all
Chowder, Mike's seafood for a crowd, Sept 157 all
Chowder, Yaquina Bay salmon, July 160 all
Clam and vegetable with fennel, Aug 126 all
Cold cucumber and dill, July 136 all
Cool sea salad with scallops, Sept 140 all
Corn chowder with cheese, Feb 137 all
Crustacean cream, Jan 129 all
French garlic and egg drop, Apr 226 all
French pea and lettuce, July 151 all
Golden garden, Aug 121 C, S, D
Gumbo, chicken and shrimp, Dec 88 all
Gumbo, with roasted peppers and chili, Mar 240 all
Hot ginger pear, Oct 178 all
Italian tomato and basil, July 136 all
Kraut and rib, Dec 146 N
Lamb pelmeni in broth, Mar 234 all
Lentil-barley, spiced, Jan 113 all
Menudo, home-style and Mexican market, Mar 115 all
Minestrone, knife-and-fork, July 146 all
Minestrone, winter greens, Feb 160 all
Miso, Mar 207 C, S, D; June 206 N
Mushroom and tarragon, July 136 all
Mustard greens and millet, June 174 all
Nopalitos (prickly pears), July 169 all
Pistou with sausage, Nov 173 all
Polish mushroom, Dec 88 all
Sea, using imitation shellfish, May 242 all
Shrimp drop, Oct 194 N
Stews
coq au vin, Feb 152 all
eggplant, Mediterranean-style, Sept 88 all
lamb with cranberry gems, Nov 206 all
oyster with vegetables, Apr 228 N
pioneer pork with buttermilk dumplings, Sept 182 all
sausage étouffée, Mar 240 all
Tamarind, mushroom, Apr 216 all
Zucchini vichyssoise, July 133 all

Vegetables
Artichokes
chic-choke-chew, Mar 248 all
with trio of sauces, Jan 59 all
Asparagus
and meat sauce, Mar 203 all
broth, Mar 212 all
bundles, pear, beet, Mar 212 all
with eggs and radish, Aug 134 all
with orange-butter sauce, Jan 62 all
wrapped, with watercress mayonnaise, Mar 213 all
Basil
melon steeped in mint, Aug 72 all
penne, with tomato and basil, Aug 72 all
pesto, Aug 72 all
stir-fry, with Thai chicken, Aug 72 all
tomato-basil mignonette, Aug 71 all
Beans
black, Jan 62 all
black, with steam-warmed crab, Mar 222 N, S, D
chili, pork and beans, Oct 146 all
garbanzos, curried, Dec 140 all
garbanzos, in pasta salad, Sept 138 all
green, pickled, May 202 all
green, in salad with avocado, Feb 166 all
green, with red lettuce spears and tangerine mayonnaise, Jan 63 all
hummus, Apr 207 all
limas in sherry butter with cashews, Oct 160 all
mashed black, Oct 206 all
pinto, extra-hearty, Mar 246 all
rice and beans, Oct 75 all

Vegetables (contd.)
Beans (contd.)
tempeh sandwiches, Sept 139 all
tofu-sour cream enchiladas, Feb 166 all
Beets
bundles, asparagus, pear, Mar 212 all
pickled, and purple eggs, Mar 232 all
Bok choy with ginger vinaigrette, Feb 158 all
Broccoli, with mashed potatoes, Feb 164 all
Cabbage
hot chèvre in cabbage cradles, Oct 163 N, C; 171 S, D
hot red-cold orange salad, Nov 176 all
Lebanese steamed, Oct 171 N
salad, with tomato, Oct 75 all
slaw, with mint, June 178 all
slaw, napa mint, Jan 114 all
stroganoff, with paprika, Jan 113 all
Carrots
and potato soup, Dec 160 all
cookies, with raisins, Oct 147 all
sesame-blackened, Nov 185 all
soup, with cilantro, July 136 all
with parsnips, May 205 N
Cauliflower
and zucchini with tahini, Oct 163 S, D; Nov 214 N
fritters, golden, Jan 136 N, C
Chard
bundles, ham-and-cheese, Mar 204 all
feta and fila pie, Sept 153 all
pot roast, leaf-wrapped, Jan 122 all
Corn
casserole, high-desert, with chilies, Oct 162 S, D; Nov 214 N
chowder with cheese, Feb 137 all
frittata, rolled fresh corn, Sept 174 all
hominy casserole, Sept 139 all
relish salad, red pepper, Mar 232 all
salad, with chili shrimp, Sept 141 all
Crudités, with green goddess dressing, Jan 59 all
Cucumber
marinated, Aug 134 all
pickled, Apr 208 all
soup, with cold dill, July 136 all
stir-fry, with shrimp, Feb 137 all
Daikon balls, shredded, May 237 all
Daikon cole slaw, Sept 154 all
Eggplant
appetizer, Thai raw, Sept 171 all
barbecued, Sept 169 all
casserole with fresh basil, Sept 169 all
Chinese, with chicken or pork, Sept 88 all
cooked whole, Sept 170 all
curry, Sept 88 all
dip, Middle Eastern, Sept 171 all
feature article, Sept 86 all
herb-seasoned steam-fried, Sept 88 all
Indonesian-style, Sept 89 all
moussaka for two, Sept 168 all
oven-browned, Sept 168 all
parmesan casserole, Jan 130 all
ratatouille, oven, Oct 162 S, D; Nov 214 N
salad, Sept 88 all
sauce, for three-quart Sicilian pasta, Mar 210 all
sauces, three kinds, Sept 171 all
stew, Mediterranean-style, Sept 88 all
with crusty coating, Sept 169 all
Endive, smoked salmon, Jan 58 all
Fennel, barbecued, Jan 62 all
Ginger, vinaigrette, Feb 158 all
Greens
and sausage with eggs, Joe's, Feb 160 all
boiled, Feb 158 all

Vegetables (contd.)
Greens (contd.)
leafy, market guide, Feb 98 all
leafy, stir-fried, Feb 157 all
mustard, and millet soup, June 174 all
steamed, Feb 158 all
thick-stemmed, stir-fried, Feb 157 all
winter minestrone, Feb 160 all
with shrimp, Feb 160 all
Hominy fry delight, Feb 177 all
Horseradish
and dill sauce, Jan 134 all
dip, Mar 253 all
Leek and bacon triangles, Dec 172 all
Lentil-barley soup, spiced, Jan 113 all
Lettuce
and apple with skewered beef, Mar 202 all
red, spears, and green beans with tangerine mayonnaise, Jan 63 all
soup, with French pea, July 151 all
with trout, Mar 222 N, S, D; Oct 171 C
Mushrooms
basic sautéed, Oct 188 all
broiled caps, Oct 188 all
cinnamon, with wild rice, Feb 168 S, D
duxelles in prosciutto, Mar 222 C
feature article, Oct 78 all
heavenly, Jan 124 all
herbed, Oct 188 all
how to choose, store, cook, Oct 186 all
Oriental-seasoned, Oct 188 all
sautéed, Apr 119 all
sautéed, with yogurt and lamb pelmeni in broth, Mar 234 all
shiitake mushrooms and cheese, cannelloni, Aug 115 all
shiittake with pasta, Oct 150 all
soup, Polish, Dec 88 all
soup, with tarragon, July 136 all
Onions
pilaf, barley and onion, May 205 N
salad, orange-onion, Jan 114 all
whole roasted, Jan 63 all
Parsnips, with carrots, May 205 N
Peas
mole, green pea, Nov 200 all
salad, cashew and shrimp, Aug 106 all
salad, peanut and peas, May 203 all
soup, lettuce and French pea, July 151 all
with trout, lettuce, Mar 222 N, S, D; Oct 171 C
with turkey scaloppine, prosciutto, and gruyère, Feb 154 all
Peppers
and beef stir-fry, Dec 141 all
chili and pepper gumbo, Mar 240 all
chili sauce, for Santa Fe chili, Jan 66 all
chili sauce, red, Feb 170 all
chili tomato sauce, Jan 123 all
chili, red, purée, Mar 115 all
chilies rellenos, grilled, with shrimp, onions and cheese, corn, Aug 108 all
chilies, firecracker salsa, Mar 115 all
green-speckled rice, Mar 202 all
gumbo, with roasted chili, Mar 240 all
red, relish and corn salad, Mar 232 all
red, with sautéed pork, June 175 all
salad, roasted and feta, Sept 153 all
sauce, red bell, Sept 138 all
Plate, Oriental, Oct 194 N
Potatoes
and carrot soup, Dec 160 all
chips, oven-baked, Sept 144 all
chopped, Oct 75 all
diced in soy sauce, Nov 228 all
Kugelis, creamy hash browns, Apr 222 all

Vegetables (contd.)
Potatoes (contd.)
mashed, with broccoli, Feb 164 all
new, roasted, Jan 63 all
pizza, Feb 144 all
salad, cheddar cheese, Aug 107 all
salad, red with yogurt, July 132 all
sweet potatoes, oven hash-browned with pan-browned spice steak, May 247 all
Vinsel's, Apr 232 all
Prickly pears: see listing under Fruit
Shallot dressing, Jan 63 all
Sorrel, salad, with orange, July 164 all
Spinach
chicken Florentine, Dec 178 all
enchiladas, May 244 all
pesto, with green pasta, Feb 136 all
salad, madeira vinaigrette, Nov 172 all
salad, pine nut dressing, Jan 63 all
wilted, with Parmesan and pepper, Nov 228 all
Squash
acorn, vegetable-stuffed, Jan 112 all
baked, nine varieties, Nov 103 all
blossoms, crêpes, June 209 N
blossoms, fried, tomato relish, June 209 N
blossoms, stuffed and seabass, June 208 N
blossoms, with rice salad, June 208 N
pie, harvest moon, Nov 102 all; spiced, Nov 103 all
pizzas, Aug 131 all
soup, golden garden, Aug 121 C, S, D
spaghetti, with egg, Jan 129 all
zucchini and cauliflower with tahini, Oct 163 S, D; Nov 214 N
zucchini, chimichangas, June 174 all
zucchini, Elsie, July 160 all
zucchini, Mexican stuffed, Aug 116 all
zucchini, vichyssoise, July 133 all
Sunchokes
dip, with crisp vegetables, June 194 all
salad, marinated, June 194 all
with roast chicken, June 194 all
Sweet potatoes
Anna, Nov 174 all
au gratin, Nov 174 all
baked, Jan 62 all
spiced bisque, Nov 174 all
Tomatoes
and basil soup, July 136 all
and onions with capers, Aug 136 all
green, chow-chow, Sept 158 all
salsa, for sopes, Feb 144 all
sauce, chili, Jan 123 all
sauce, for Palouse pizza, Mar 244 all
sauce, three-quart Sicilian, Mar 210 all
Vegetable-turkey pockets, Mar 226 all
Watercress
hard-cooked eggs with black sesame seed and watercress, Mar 207 C, S, D
mayonnaise, Mar 213 all

Young People's
Chocolate spiders and webs, Oct 166 all
Creature eggs, Oct 166 all
Dutch baby, apple, Feb 143 all
Eerie witch's brew, Oct 165 all
Homemade butter, Sept 183 all
Homemade vanilla ice cream, Sept 183 all
Pioneer pork stew with buttermilk dumplings, Sept 182 all
Pizza, potato, Feb 144 all
Ramen, hiroshi, Feb 142 all
Skeleton bones, Oct 165 all
Sopes, Mexican dinner, Feb 144 all
Wormy baked apples, Oct 166 all

Gardening and Landscaping

(gg means the item appeared in the Garden Guide section; igg means it appeared in the Intermountain Garden Guide)

Annuals
Buying annuals, May 258 C, S, D, 259 N
Calendulas, winter bloom, Jan 156 all
Canary bird vine, Apr 248 all
Color in built-in deck planter, July 76 N
Corn cockle (*Agrostemma*), June 250 all
Cosmos, 'Sunny Red', All-America (gg), Jan 141 C, 142 N; Feb 181 S
Delphiniums, fall sowing, Aug 144 N, C, S
Desert marigold, wildflower (gg), Apr 243 D
Dianthus clan, Apr 276 C, 278 S, D
Dry arrangements (igg), Aug 158 N, C, D
Dwarf morning glory, Apr 246 all
Flower spacing (gg), Nov 232 N, C, S, 233 D
Flowers, reasons not to pinch (igg), June 245 N, C, 246 D
For fall wedding, plant in June, June 223 all
How many plants? (gg), Apr 243 C
How much conditioner? (gg), May 255 S
Madagascar periwinkle (gg), July 173 S
Marigold society, tours (gg), July 173 C
Marigolds, 13 champions (gg), Mar 255 C
Ornamental cabbage, kale (gg), Nov 231 all
Pansies, blotched or solid (gg), Nov 233 S; Dec 185 C
Periwinkle, disease (gg), June 219 D
Petunias, differences in grandiflora and multiflora, May 277 N, S, D
Petunias, Madness series (gg), May 255 C
Pincushion flower for bouquets, May 260 all
Queen Anne's lace, Nov 253 C, S, D
Rabbit-resistant list (gg), Sept 185 D
Rejuvenating (gg), Sept 186 N, S, D, 187 C
Scarlet runner beans, June 234 all
Schizanthus, poor man's orchid (gg), Oct 209 C, S, D
Shade for transplants (gg), Sept 186 C
Snapdragon 'Princess White With Purple Eye' (gg), Dec 186 N
Snapdragons (gg), Oct 209 D
Snapdragons, 3 short (gg), Jan 141 C
Sow in summer (igg), Aug 160 N, C, 161 D
Starflower for drying, June 232 all
Stock, Trysomic mix (gg), Feb 181 S
Summer garden from seed, Jan 78 all
Sunflowers, ornamental, Apr 248 all
Sweet peas for spring, Oct 222 all
Transplanting (gg), May 255 S
Tricks to seed sowing, Apr 266 D, 279 N
Uncommon annuals from seeds, Apr 246 all
Venidium, uncommon annual, Apr 248 all
Wildflowers: see listings under Natives on page 21
Zinnia 'Classic', Apr 250 all

Arrangements
Bouquets from winter gardens, Dec 185 all
Dahlias, cut for better bouquets, July 187 all
Dish gardens, Apr 260 N
Drying flowers for (igg), Aug 158 N, C, D
Florist's foam, secrets of flower arranging, July 182a C, S, D; Nov 240 N
Fund-raising bouquets (gg), Apr 242 C, S, D
Mistletoe gathering, Dec 193 D
Pincushion flower for bouquets, May 260 all
Roses, how/when to cut (gg), June 220 all
Starflower for drying, June 232 all
Winter bouquet hunting, Dec 193 N, C, S
Wreaths, anything goes, Dec 74 all

Books and Brochures
agAccess, for obscure books (gg), June 219 D
Arizona Cacti and Succulents II, Arizona Wildflowers II (gg), Apr 245 D
Beautiful Food Garden (gg), Dec 185 N
Bev Dobson's Rose Letter (gg), Mar 257 C
Colorado Nursery Plant Guide (igg), Oct 236 N, C, D
Combined Rose List 1986 (gg), Mar 257 C
Desert Harvest: A Guide to Vegetable Gardening in Arid Lands (gg), Aug 140 D
Dictionary of Plant Names (gg), July 173 N
Familiar Friends—Northwest Plants (gg), Mar 257 N
Gardening by Mail (gg), July 173 C
Gardening in the Inland Northwest (igg), Oct 236 N, C, D
Gathering the Desert (gg), Feb 182 D
Grow to Know the World (gg), Sept 185 N
Heirloom Vegetable Seed Directories (gg), Sept 186 S
Herb Grundell's Guide to Rocky Mountain Gardening (igg), Oct 236 N, C, D
High desert gardening publications (gg), Dec 186 D
House of Boughs (gg), Feb 181 N
Landscape Drip Irrigation Design Manual (gg), Sept 187 D
Landscaping with Perennials, Dec 200 S
Nat. Register of Big Trees (gg), Jan 141 N
Native Plants for New Mexico Landscapes (gg), May 255 D
Newsletter on fruit growing, Aug 144 D
Newsletters on edibles, Mar 280 N
Palms for the Home and Garden; Palms; Palms in Australia (gg), Dec 186 S
Perennial Flower Manual (gg), Apr 244 N
Rhododendron Hybrids, (gg), Oct 209 N
Rocky Mountain Horticulture (igg), Oct 236 N, C, D
Selecting Roses (gg), Mar 257 C
Summer Lawn Watering (gg), Aug 140 D
Tree Evaluation and Casualty Loss: A Homeowner's Guide (gg), Oct 210 C
Tree Fruit Cultivars (gg), Mar 255 N
Trees for San Francisco, Trees for Eugene, Seattle's City Forest (gg), Sept 186 N
Wild Plants of San Juans (gg), May 255 N
Wildflower Meadow Book (gg), Sept 185 C

Bulbs and Bulblike Plants
Amaryllis, encourage bloom, Jan 144 all
Begonias, tuberous (gg), picture caption, Feb 181 all; starting, 182 all
Best time to feed, Oct 224 all
Bulbs for arid climates (babiana, streptanthera, tritonia), Sept 192 C, S, D
Bulbs for spring (gg), Oct 211 N, C
Daffodils: shorter stems (gg); combined with native sword ferns (gg); both Nov 231 N
Dahlias, cut for better blooms, July 187 all
Forcing techniques (gg), Nov 231 D
Gladiolus, three new (gg), Nov 231 S
Grass look-alikes from bulbs, July 176 all
Iris
  bearded, four new kinds (gg), Oct 209 S
  bearded, how to divide (gg), July 174 all
  Iris germanica florentina (gg), Aug 139 N
  Louisiana (gg), Oct 211 D

Bulbs and Bulblike Plants (contd.)
Lilies
  daylilies, compact (gg), Apr 245 N, C
  Easter, another chance (gg), Apr 245 C
  fawn lilies (*Erythronium*), July 184 N
  scaling to make new bulbs, Nov 240 C, S, D, 254 N
Narcissus for the holidays, Nov 100 all
Narcissus, extra fragrant, Nov 246 all
Ornamental onion (gg), Sept 186 C
Outsmarting weeds, Oct 226a C
Planting with a dibble (gg), Oct 209 S
Sisyrinchium, Nov 264 N
Summer fragrance, Jan 154 C, S, D
Tulips, using bulb planter (gg), Oct 209 D
Watsonia, planting, care, Nov 234 N, C, D

Cactus and Succulents
Cactus and succulent botanical garden, Arizona (gg), May 256 D
Delosperma (igg), May 288 N, C, D
Desert answer to English rock gardens (gg), July 173 D
Dish garden for tabletop or outdoors, Apr 260 N; for desert plants, May 274 D
Handle with tongs (gg), July 173 C
Kalanchoe, dwarf purple (gg), Feb 181 S
Side-yard shelves, trellises, Jan 151 S, D
Summer watering (gg), July 173 D

Container Gardening
Baskets in iron fence, July 192 C, 197 N
Begonia wizardry in S. Calif., Oct 238 S
Clay pots, new kinds, July 184 C, S
Cord holds pot sleeve together, Aug 84 all
Deck with planter boxes built in, July 76 N
Dichondra in baskets (gg), Apr 245 C
Dish gardens of desert plants, May 274 D
Dish gardens, table or outdoors, Apr 260 N
Flower towers, Mar 106 all; soil for flower towers (gg), May 256 C, S, 257 N, D
Flowering vines for baskets, Apr 260 C, S, D
For fall wedding, plant in June, June 223 all
Fruit tree, dwarf, in pot, Jan 160 all
Grassy roof garden, flowering walls, June 116 all
Herb basket, planting and care, Apr 120 all
Herbs for all winter, Oct 228 C, S, D
Impatiens, three-tiered basket, May 124 all
Ivy geraniums, feature story, May 116 all
Kalanchoe, dwarf purple (gg), Feb 181 S
Lantana in hanging baskets, July 77 C, S, D
Lime 'Mexican', Apr 258 S
Narcissus for holidays, Nov 100 all
Narcissus, extra-fragrant, Nov 246 all
Pear, Asian, 'Shinseiki' (gg), Jan 141 all
Perennials in pots, lists, Apr 262 N
Pipe rack for plants, Aug 161 S; Sept 206 C; Dec 203 N, D
Schizanthus (gg), Oct 209 C, S
Shade plants, unusual (gg), June 220 N
Strawberry jar plantings, shrubs and perennials, Mar 272 N; Apr 276 S, D
Tapestry of plants, July 188 S; Oct 242 N
Tips on plants in heat (gg), June 221 D
Tomatoes indoors, Mar 271 C, D, 282 N
Vegetables in pots, charts, Apr 104 all
Vegetables in raised beds, June 239 C
Wire cylinder protects flowers, June 228 all

Ferns
Anderson's holly fern (gg), Mar 256 N
Cool enough for ferns, June 170 all
Course on Northwest ferns (gg), June 221 N
Tree ferns, transplanting (gg), Mar 257 S
Trim overgrown, tattered ferns, Oct 242 S

Fruits and Nuts
Apples, when and how to pick (igg), Aug 158 C, 160 N, 161 D
Apples, order and taste samples before you plant (gg), Dec 186 N
Avocados in one hole, Apr 268 C; May 290 S
Avocados, pick bumper crop, Apr 262 C, S
Bananas in Bay Area, May 278 C
Beetles, green fruit, (gg), July 174 S
Brown rot in stone fruits, Aug 142 N, S, D
Citrus
bud mite deforms fruit, June 230 C, S, D
pruning, suckers, June 254 D
seasonal care, Mar 272 C, S, D
shower with soap (gg), June 219 S
when to pick (gg), Nov 231 C
woolly whiteflies on (gg), Apr 245 C
'Mexican Lime', Apr 258 S; May 270 D
Crown gall, Apr 256 all
Fruit nursery, low-chillers (gg), Apr 243 S
Exotic fruits featured at Arcadia meeting (gg), Nov 232 S
Fruit trees, dwarf, in pot, Jan 160 all
Grape arbor, classic, Feb 90 all
Grapes in trellised garden, July 82 all
Grapes, step by step, Feb 202 all
How much water, Aug 148 all
Kiwano, can be a weed (gg), Sept 186 N
Kiwi, harvest, Nov 258 N
Kiwi, pick and store, Oct 230 C
Kiwi, So. Calif. kinds (gg), Oct 210 S
Kumquats, 'Nagami' (gg), Mar 255 C, S, D
Macadamias, leaves, yellow-flushing syndrome (gg), Jan 141 S
Melons, keep from rotting (gg), June 220 D
Melons, second planting (gg), June 219 D
Newsletter on fruit growing, Aug 144 D
Olallies, U-pick, San Luis Obispo, June 74 C
Olive trees, no-pollen (gg), Jan 141 D
Peaches
blanch for eating, canning, freezing (gg), Aug 139 N
curl-resistant, 'Frost' (gg), Jan 141 N
how pick (igg), Aug 158 C, 160 N, 161 D
when to pick (gg), July 173 N
Pears, Asian, 'Shinseiki' (gg), Jan 141 all
Pears, when and how to pick (igg), Aug 158 C, 160 N, 161 D
Planting tricks for summer fruit production (gg), Mar 255 D
Plums, how to pick (gg), Sept 187 N
Pollination, checking (gg), Mar 255 N
Pomegranates, sweet, no pucker (gg), Mar 255 D, 256 S; Apr 243 C
Raspberry and strawberry varieties (igg), May 288 N, C, D
Spray fruit trees (gg), Apr 243 N
Spraying, dormant, chart, Jan 158 N C
Strawberries as ground cover (igg), June 244 N, C, D
Strawberries, two new, Jan 154 N
Strawberry and raspberry varieties (igg), May 288 N, C, D
Tayberries, easier to find, Jan 154 N
Walnut tree, garden around, May 195 all
Walnuts, cold-hardy (igg), Apr 272 N, C, D
Walnuts, English, Sept 200 N, C, S
Warm winter affects fruit (gg), Apr 243 S
Western berry bounty, May 126 all
Winter chill needed (gg), Apr 243 S

Garden Structures, Greenhouses, Planters, Plant Shelters
(See Outdoor Building listings on page 9)

Garden Techniques and Maintenance
Apple, pear picking techniques (igg), Aug 158 C, 160 N, 161 D
Bulb planting techniques (gg), Oct 209 S, D
Composting, late-season (gg), Nov 231 D
Conditioners, how much (gg), Apr 243 C
Cultivate or not to cultivate (gg), June 219 C
Dividing perennials, Oct 214 all
Drying summer flowers, herbs (igg), Aug 158 N, C, D
Fall planting timing (igg), Oct 234 N, C, D
Fertilizer, spreading (gg), May 256 all
Fertilizing bulbs when planting, Oct 224 all
Foliar feeding, Mar 264 all
Garden grinders, feature article, Nov 108 all; sources Nov 266 all
Garden paths, easy to create, low cost, Sept 194 all
Gardening under lights (gg), Nov 231 D
Grapes, step-by-step, Feb 202 all
Holiday gift plants, care, Dec 189 all
How much to water plants, Aug 148 all
How to sow leafy vegetable seeds for transplanting, drawings (gg), Aug 140 all
Keeping your container plants healthy (gg), June 221 D
Ladder and rope trick (gg), June 220 N
Leaf blowers, Mar 268 all
Lilies, scaling, Nov 240 C, S, D, 254 N
Living Christmas tree repotting, Dec 196 all
Machete, pruner Apr 270 N, C; May 290 D
Moving rhododendron, Sept 204 N
Mulch, which works best (gg), May 255 S
Patches with sod (gg), Mar 256 C, S, D
Plant labels, lasting, Mar 266 C
Planting beds, start early (gg), Aug 139 D
Planting tricks for summer fruit, vegetable production (gg), Mar 255 D
Plants on wall, July 188 S; Oct 242 N
Plastic to help start broccoli, Feb 194 N
Providing temporary shade for tender transplants (gg), Sept 186 C
Rejuvenating summer flowers, drawings (gg), Sept 186 N, S, D, 187 C
Remake perennial beds (gg), Sept 186 C
Reseed bare spots (gg), Mar 256 C, S, D
Seed sowing, tricks, Apr 266 D, 279 N
Shrubs, how to plant (gg), Oct 210 all
Spacing flowers, ground covers evenly (gg), Nov 232 N, C, S, 233 D
Staking young tree, how to (gg), Dec 186 all
Sunburned trees, Feb 200 D
Sunflower seeds, harvesting (gg), Aug 140 C
Tapes, *Choosing a site for a garden; Soil testing* (gg), Nov 231 N
Tongs to handle cactus (gg), July 173 C
Tools, how to repair, maintain, Oct 227 all
Transplanting annuals (gg), May 255 S
Using sawdust (gg), Apr 243 N
Vegetable growing techniques: see listings under Vegetables
Wall of color, rocks to hold, Apr 252 N
Weight training, trees (gg), Feb 181 N
Wildflower beds, use sheets to boost germination (gg), Oct 210 D
Wildflowers, plant from sod or plugs (gg), Nov 232 C, 232 N
Wire cylinder, protects container plant from basketball, June 228 all

Herbs
Basil, growing techniques (gg), June 219 N
Close to kitchen (gg), May 255 N, 257 S
Easy and aromatic, Apr 274 all
For arrangements (igg), Aug 158 N, C, D
Herb basket, planting and care, Apr 120 all
Herb farms, Wash. to visit, July 192 N
Herbs for winter, Oct 228 C, S, D
Parsley from seed (gg), Jan 141 S
Symposium, Huntington (gg), Mar 257 S
Thyme, July 183 all

House Plants
African violet miniatures, May 262 all
Amaryllis, encourage bloom, Jan 144 all
Anthurium, pigtail, Feb 186 all
Bamboo, dwarf, sasa, Feb 188 C, S, D
Begonia, spectrum series (gg), May 256 C
Bringing in from Canada (gg), Sept 185 N
Cold-protection wrap (gg), Jan 141 N
Crossandra infundibuliformis, colorful (gg), July 173 N
Dish gardens for tabletop, Apr 260 N
Dish gardens of desert plants, May 274 D
Ficus, how to propagate (gg), June 219 C
Holiday gift plants, care, Dec 189 all
Ice cubes, drip system (gg), Aug 139 S
Indoor plant troubles, Nov 250 N, C, D
Indoor plants go outside (gg), May 256 N
Jade plant, blooms all winter, Nov 256 N; Dec 198 D
Jewel orchid, foliage plant, June 246 N
Poinsettias aren't poisonous (gg), Dec 186 D
Propagating scheffleras, Dec 190 N, D
Sasa bamboos, Nov 238 N
Soil, wetting agent (gg), Jan 141 S

Landscaping
Alaska landscaping for year-round beauty (igg), Apr 272 N, C, D
Borders, for cold climates, May 268 N
Brush-fire areas (gg), Mar 255 S
Contemplation garden, low upkeep, Jan 158 D, 165 N; Dec 198 S
Corner lot privacy with berm, Oct 124 all
Desert answer to English rock gardens (gg), July 173 D
Easy, spacious garden, feeling of the Southwest, Apr 272 S, 262 D
English garden inspiration for Northwest and Desert, Oct 220 N, D
Entry garden, Nov 138d C, S, D
Erosion control rockery, Apr 252 N
Euphorbia, good choice for desert landscape, Apr 278 C
Fawn lilies, bloom in shade, July 184 N
Fence, low, open, still has privacy, Oct 240 N
For fall wedding, plant in June, June 223 all
Front entry court, brick carpet, Aug 158 S
Gravel for soggy problem (gg), May 257 N
Hedge, fast growing (gg), Oct 211 S
Hedge, flowers add texture (gg), May 256 C
Herbs for dry gardens, Apr 274 all
Hop bush as hedge (gg), May 256 D
Japanese paths and steps, May 288 S
Jungle oasis, Eugene, Mar 271 N
Landscaping to baffle noise, Oct 212 N, C, S
Lantana, many uses, July 77 C, S, D
Living screens for Northwest, Nov 260 N
Meadow and decks, easy-care, Nov 250 S
Outdoor garden room, between house and garage, Oct 242 D
Outdoor rooms in Phoenix, June 239 S, D
Outdoor rooms in Seattle, June 254 N
Path, pea gravel (gg), Dec 185 C, S
Paving, crazy, Mar 116 all
Phoenix, easy-care arboretum and bird sanctuary, Sept 200 D
Poker plant for landscaping, June 252 N, S
Pool like stream bed (gg), Aug 139 D
Pool, shade, privacy, spa, Oct 220 C, S
Privacy, shade, potting bench, Nov 244 N
Relandscape for parking, June 150 all
Rock garden natives, bog rosemary, Western laurel, May 266 N
Roof garden, flower walls, June 116 all
Roses for quick screen (gg), Dec 185 D
Slender yard to trellised retreat, Sept 98 all
Small yard for shady retreat, June 164 N, C
Steep, narrow yard, June 173 N, 167 C
Summer garden from seed, Jan 78 all
Tapestry hedge, plants for, Apr 258 N
Trends, UCLA symposium (gg), May 256 S

Landscaping (contd.)
Twentynine Palms garden, developed by sections, Oct 212 D
Updating 1917 bungalow, Sept 202 S
Wall of color, rockery, Apr 252 N
Walls and rhododendrons provide streetside privacy, Apr 276 N
Water-thrifty garden, July 182b C, S, D

Lawns, Ground Covers
—Lawns
Bermuda hybrid, feeding (gg), Mar 255 S
Bermuda, getting rid of (gg), May 255 D
Bermuda, winter care (gg), Nov 231 S
Dead spots, dogs (gg), Apr 244 S
Fall fertilizing (gg), Oct 209 N
Fertilizer, spreading (gg), May 256 all
Moss in lawns, controls (gg), Apr 245 N
Patches with sod (gg), Mar 256 C, S, D
Plant or patch in Northwest, May 278 N
Pop-up sprinklers, Aug 156 C, S, D
Prevent snow mold (igg), Sept 203 N, C, D
Repairing sprinkler systems, June 240 all
Reseeding bare spots (gg), Mar 256 C, S, D
Tools for new lawn (gg), Nov 232 C
Water hillside lawns (igg), July 188 N, C, D
Watering guide, Phoenix (gg), Aug 140 D
—Ground Covers
Bergenia under avocado (gg), May 256 S
Bishop's weed, Japanese spurge combination (gg), Sept 185 N
Delosperma (igg), May 288 N, C, D
Dichondra for containers (gg), Mar 255 S
Dymondia, May 280 S, D, 294 C
Growing weed-free (gg), Oct 209 S
Hayes iva, poverty weed (gg), July 173 S
Ice plant dieback (gg), June 221 C
Lantana for mass of color, July 76 C, S, D
Madagascar periwinkle (gg), July 173 S
Meadow of creeping red fescue, Nov 250 S
Moss, wild or Irish, Nov 262 N
Paving, crazy, plants for, Mar 116 all
Rabbit-resistant list (gg), Sept 185 D
Spacing evenly (gg), Nov 232 N, C, S, 233 D
Strawberries (igg), June 244 N, C, D
Thymes, ground hugging, July 183 all

Miscellaneous
Anchorage, garden tour, June 102 N, C
Arcadia, garden show, Oct 234 S
Birdseed, sprouting (gg), Dec 185 C
Cats, nuisance in garden (gg), Dec 186 C
Choosing a fresh Christmas tree, Dec 80 all
Davis arboretum, 50th (pp), Sept 185 C
Dealing with excess crops, Apr 262 C, S
Debris bag, knee-high (gg), Sept 186 S
Deer, stop with low fence (cwh), Nov 168 all
Drought-tolerant plants, orange-tagged (gg), Nov 232 S
Film your landscape (gg), Dec 185 N
Filoli, estate to explore, June 74 N, S, D
Firewood shopping, Dec 96 all
Fund-raising bouquets, Apr 242 C, S, D
Garden demos, Tucson (gg), Apr 243 D
Garden grinders, feature article, Nov 108 all; sources, Nov 266 all
Horticulture classes, Sept 192 N
Keep labels clean (gg), Sept 185 D
Liquid fertilizers, Nov 249 all
Mistletoe gathering, Dec 193 D
Mushrooms, feature article, new varieties, questions about collected wild, Oct 78 all
Nurseries for plant collectors, Sonoma County, Aug 154 C
Plant labels, lasting, Mar 266 C
Rare plant nursery (gg), May 257 S
San Diego, park tours (gg), Aug 138 S
San Francisco Conservatory of Flowers, support group (gg), Dec 186 C
Sandboxes, Aug 146 C, 154 N, S, D
Save San Francisco garden (gg), Apr 243 C

Miscellaneous (contd.)
Transporting big plants, May 286 all
U of W Arboretum, new (gg), Apr 243 N
Warm winter, portents (gg), Apr 243 S
Winter bouquet hunting, Dec 193 N, C, S
Wire cylinder protection, June 228 all
Zoo Doo by mail (gg), Feb 181 N

Natives
Bog rosemary, Western laurel, May 266 N
Bush poppies, Nov 236 all
Cordia boissieri, unthirsty (gg), Nov 233 D
Desert marigold, wildflower (gg), Apr 243 D
Gentians, prairie (gg), Mar 255 C
Hayes iva, tough cover (gg), July 173 S
Low-water plants (igg), Sept 202 N, C, D
Maples, bigleaf (gg), Mar 255 N
Shop for California natives, Nov 234 S
Trees, big, reporting (gg), Jan 141 N
Wildflower mixes (gg), Sept 185 S
Wildflower spotters, Bay Area, Feb 181 C
Wildflowers from sod, plugs (gg), Nov 232 C
Wildflowers, germination (gg), Oct 210 D

Paving
(See Outdoor Building on page 9)

Perennials
African violet miniatures (*Saintpaulia* species), May 262 all
Agapanthus, hardy (gg), June 221 N
Alaska's tall-tale gardens, June 103 N, C
Anemone nemorosa (gg), Nov 233 N
Angel's trumpet, Apr 252 C, S, D
Azaleas, winter, Dec 190 C, S
Basket-of-gold alyssum, Oct 243 C
Begonia wizardry in S. Calif., Oct 238 S
Bergenia, under avocado (gg), May 256 S
Calceolaria, Anytime strain, Feb 184 all
Candy lily, mixed reviews, Mar 262 all
Daylilies, 2 new compact (gg), Apr 245 N, C
Dianthus, Apr 276 C, 278 S, D; June 230 N
Divide, restrict perennials, Oct 214 all
Euphorbia in desert, Apr 278 C
For arrangements (igg), Aug 158 N, C, D
For winter, 6 flowers (igg), May 289 N, C, D
Fuchsias: see listing under Shrubs
Geranium and petunia tobacco budworm (gg), June 221 S
Gerberas, dwarf (gg), June 219 C
Gloriosa daisy (gg), June 219 all
Grass look-alikes, 12, July 176 all
Grasses, ornamental, charts, June 106 all; sources, 248 all
Grow the unusual from seed, Oct 238 N
Hard-to-find kinds (gg), Nov 232 N
Herbs: see listings under Herbs
How to divide, drawings (gg), Apr 245 N
How to rejuvenate summer flowers, drawings (gg), Sept 186 all
Iceland poppy (gg), Apr 242 N
Impatiens, three-tiered basket, May 124 all
Ivy geraniums, feature story, May 116 all
Jupiter's beard, Gladwin iris, *Sisyrinchium striatum*, low upkeep, Oct 218 all
Lantana, trailing, upright, July 77 C, S, D
Ligularia, foliage plant, June 239 N
Lily of the Nile (gg), Mar 257 C
Lisianthus, Lion strain (gg), Mar 255 C
Meadowsweet (*Filipendula rubra*), fluffy pink, Jan 166 N, S, D; Mar 284 C
Pelargoniums, conference (gg), Mar 256 N
Pelargoniums, custom (gg), Mar 256 N
Pelargoniums, in hedge (gg), May 256 C
Penstemons, varieties, Sept 90 all; sources, Sept 199 all
Perennials in pots, lists, Apr 262 N
Pincushion flower for bouquets, May 260 all
Plant in June for fall wedding, June 223 all
Poker plant (*Kniphofia*), June 252 N, S; Oct 240 C

Perennials (contd.)
Poppies, Iceland, planting, Feb 196 all
Poppies, kinds from around the world, feature, Oct 92 all
Providing temporary shade for tender plants (gg), Sept 186 C
Remake perennial beds (gg), Sept 186 C
Rohdea, foliage plant, June 239 N
Saxifrage, bright in shade, Feb 188 N, 208 C
Saxifrage, delicate blossoms, Mar 271 S
Shasta daisies (igg), May 289 N, C, D
Sonoma County nurseries, Aug 154 C
Sow seeds for spring bloom (igg), Aug 160 N
Spacing flowers evenly (gg), Nov 232 N, C, S, 233 D
Spray ornamentals (gg), Apr 243 N
Star clusters, bedding plant (gg), Mar 256 C
Strawberry jar plantings, Mar 272 N; Apr 276 S, D
Unthirsty plant list (gg), July 174 D
VanDusen idea garden, May 290 N
Wall of color, rockery, Apr 252 N
Winter care for delicate plants, Oct 228 N

Pests, Diseases, Beneficial Insects
Alders, twig-girdling beetle (gg), May 256 C
Aleppo pine blight (gg), Sept 186 D
Ash tree borer (igg), May 289 N, C, D
Beetle attacks eucalyptus (gg), May 255 S
Beetle, green fruit, (gg), July 174 S
Beneficial insects to combat garden pests, July 80 all; mail-order sources, July 180 all
Brown rot in stone fruits, Aug 142 N, S, D
Bt insecticide, June 226 C, S, D, 260 N
Budworms: geranium, petunia, tobacco (gg), June 221 S
Captan, meta-systox-R (gg), Nov 232 C
Citrus bud mite, June 230 C, S, D
Citrus, shower with soap (gg), June 219 S
Coast live oaks, drip sap (gg), Aug 139 C
Crown gall, Apr 256 all
Diazinon concerns (gg), Oct 210 N
Eucalyptus borer, S. Calif, Oct 76 C, S, D
Eucalyptus, beetle attacks (gg), May 255 S
Foliar feeding, Mar 264 all
Gall mite-resistant fuchsias (gg), Mar 255 C
Gopher and mole traps (gg), May 256 C
Gopher control on video (gg), May 255 D
Grasshoppers (igg), June 245 N, C, 246 D
Hibiscus fungus (gg), Oct 211 C
Iceplant dieback (gg), June 221 C
Lawn moss controls (gg), Apr 245 N
Mealybug invasion, Jan 162 N
Oak blight, new ailment, Apr 258 C
Parasitic nematodes (gg), Nov 231 C
Peach leaf curl, resistant (gg), Jan 141 N
Periwinkle disease (gg), June 219 D
Pesticides, hot line (gg), Oct 209 D
Rabbits, prevent damage (gg), Sept 185 D
Redwood fungus (gg), Nov 231 C
Rodents feed on tree bark, Feb 206 N
Rose disease, control (gg), May 256 N
Rose mosaic virus (gg), Aug 139 S
Snails and slugs vs. gardeners, Apr 122 all
Snails eat other snails, Apr 268 S, D
Snow mold, prevent (igg), Sept 203 N, C, D
Spray trees, ornamentals (gg), Apr 243 N
Spraying, dormant, chart, Jan 158 N, C
Tomato blossom end rot, July 190 S
Triadimefon fungicide (gg), Mar 256 C, D
Twig-girdling beetle (gg), May 256 C
Voles, control (gg), July 174 C
Walnut tree pests, Sept 200 N, C, S
Woolly whiteflies, citrus (gg), Apr 245 C
Yellow-flushing syndrome, macadamias (gg), Jan 141 S

Plant and Seed Sources
African violet miniatures, May 262 all
Anemone nemorosa (gg), Nov 233 N
Angel's trumpet, Apr 252 C, S, D

Plant and Seed Sources (contd.)
Baby vegetables, seed sources, May 282 all; Sept 190 all
Bananas, May 278 C
Basket-of-gold alyssum, Oct 243 C
Begonia nurseries in S. Calif., Oct 238 S
Broccoli, two new varieties (gg), Aug 139 C
Calceolaria, Feb 184 all
California bush poppy, Nov 236 all
California natives, nurseries, Nov 234 S
Camellia specialty nurseries, Feb 204 S
Carrots, three new sweet, seed sources (gg), Sept 185 S; Oct 209 C
Color Gardens, Tucson (gg), Mar 256 D
Compact daylilies (gg), Apr 245 C
Corn cockle, seed sources, June 250 all
Cyclamen hederifolium (gg), Sept 186 C
Delphinium, seed sources, Aug 144 all
Dymondia, May 280 S, D, 294 C
Fawn lilies, July 184 N
Gardenia 'Kimura' (gg), Sept 186 S
Gerberas, dwarf (gg), June 219 C
Hard-to-find plants, Stallings Nursery, Encinitas (gg), Jan 141 S
Hayes iva, nurseries (gg), July 173 S
Heirloom vegetable seeds (gg), Sept 187 S
Iceland poppy (gg), Apr 243 N
Iris, fragrant (gg), Aug 139 N
Ivy geraniums, May 116 all
Jewel orchid, June 246 N
Jupiter's beard, Gladwin iris, *Sisyrinchium striatum* seed source, Oct 218 all
Kiwi, So. Calif. (gg), Oct 210 S
Ligularia, June 239 N
Louisiana iris (gg), Oct 211 D
Low-chill fruit tree nursery (gg), Apr 243 S
Low-water-use plants (gg), Sept 187 D
Madagascar periwinkle 'Morning Mist', seed sources (gg), July 173 S
Mild-winter bulbs, three, Sept 192 C, S, D
Mildew-resistant snap peas (gg), Sept 187 D
Narcissus, extra-fragrant, Nov 246 all
New vegetables, four (gg), May 255 N
Nursery for unusual trees, shrubs, natives (gg), May 256 N
Ornamental grasses, June 248 all
Papyrus, June 258 C
Penstemon seeds, plants, Sept 199 all
Poppies, Oct 92 all
Predator snails, decollate (gg), Apr 268 S, D
Pumpkins grown for seeds, Apr 254 all
Queen Anne's lace, Nov 253 C, S, D
Radish newcomers, Mar 258 all
Rohdeas, June 239 N
Scarlet runner beans, seeds, June 234 all
'Siberia' tomato (igg), Apr 273 N, C, D
Sisyrinchium, Nov 264 N
Sonoma County nurseries, Aug 154 C
So. Calif. vegetables (gg), Apr 245 S
S.W. Indian vegetables, seeds, July 184 D
Squash, cucuzzi (gg), Apr 244 D
Starflower, from seed, June 232 all
Sweet peas for spring, Oct 222 all
Sweet pomegranates (gg), Apr 243 C
Sweet potato cuttings, Feb 192 C, S, D
Tamarillo, June 244 S
Thyme varieties by mail order, July 183 all
Tomato Growers Supply (gg), Jan 141 C
Tomatoes, three new varieties, trial packages (gg), Apr 245 N
Turnip 'All Top', seeds (gg), July 173 N
Uncommon annuals, seeds, Apr 250 all
Unusual shrubs, trees, perennials, seed sources, Oct 238 N
Vegetables for So. Calif. gardens, catalog (gg), Apr 245 S
Vegetables, short-season, Feb 209 N, S, D
White corn, seed sources, May 122 all
Wildflower seed mixes (gg), Sept 185 S
Wildflower sod or wildflower plugs (gg), Nov 232 C, 233 N

Propagation
Bamboo, dividing, May 280 N
Begonias, starting (gg), Feb 182 all
Ficus, how to (gg), June 219 C
Grafting, fruit scion sources (gg), Dec 185 N
Iris, bearded, how to divide, drawings (gg), July 174 all
Leek multiplication, Mar 278 N, S, D
Lilies, scale to make new bulbs, Nov 240 C, S, D, 254 N
Oriental poppies, dividing, Oct 92 all
Pelargoniums, custom (gg), Mar 256 N
Perennials, dividing, Oct 214 all
Plumerias from cuttings, Aug 58 S, D
Potatoes, growing (gg), Mar 256 N
Schefflera, which part to use, Dec 190 N, D
Seed sowing, three tricks, Apr 266D, 279 N
Summer garden started indoors, Jan 78 all
Sweet potatoes, starting, Feb 192 C, S, D
Tree ferns, transplanting (gg), Mar 257 S

Pruning
Citrus, pruning, suckers, June 254 D
Dahlias, for better blooms, July 187 all
Fruit tree, dwarf, in pot, Jan 160 all
Grape arbor, classic, Feb 90, 202 all
Ridge on branches (gg), Feb 181 C
Roses, how to prune (gg), Jan 142 all
Roses, when to cut blooms, drawing (gg), June 220 all
With a machete, Apr 270 N, C; May 290 D

Regional Gardens
— Desert
Las Vegas arboretum (gg), Oct 209 D
Lawn-watering guide for water conservation (gg), Aug 140 D
Preparing vegetable beds (gg), Aug 139 D
Tucson Botanical Garden (gg), Mar 255 D
— Mountains
Denver, landscape for water conservation, July 182b C, S, D
William D. May Arboretum, Reno (igg), June 245 N, C, 246 D
— Northwest
Alaska's tall-tale gardens, walking tour, Anchorage, June 102 N, C
B.C.'s showcase garden, Minter, Aug 156 N
Chinese Garden, Vancouver, Oct 10 N
Idaho Botanical Gardens, Boise, new (igg), July 190 N, C, D
Vancouver's VanDusen, May 290 N
Washington, eight herb farms, July 192 N
— Southern California
San Diego guided tours (gg), Aug 139 S

Shrubs
Angel's trumpet, Apr 252 C, S, D
Azaleas, winter, Dec 190 C, S
Bamboo varieties in Portland zoo (gg), Aug 140 N
Bamboo, getting rid of, May 280 N
California bush poppies, Nov 236 all
Camellias, specialty nurseries, Feb 204 S
Cordia boissieri, unthirsty (gg), Nov 233 D
Correa, Australian fuchsia, May 264 C, S; June 226 N
Crown gall, Apr 256 all
Dish garden of desert plants, May 274 D
Dish garden, table or outdoors, Apr 260 N
Flowering shrubs, easy care, May 278 S, D
Fuchsia, 'Gartenmeister Bonstedt' (gg), Aug 139 N, C, S
Fuchsias, gall mite resistant (gg), Mar 255 C
Fuchsias, in Northwest (gg), Aug 139 N
Fuchsias, update on care (gg), June 221 C
Gardenia, compact (gg), Sept 186 S
Grow the unusuals from seed, Oct 238 N
Hibiscus fungus (gg), Oct 211 C

Shrubs (contd.)
How to water plants, Aug 148 all
Low-water-use, list (gg), Sept 187 D
Nandina, fall color (gg), Oct 209 C
Nandina, 'Moyer's Red' (gg), Oct 210 N
Native shrubs, low water needs (igg), Sept 202 N, C, D
Olive, sweet, fragrance (gg), Feb 181 C
Papyrus, versatile, exotic, June 258 C
Plumeria, Hawaii's lei flower, Aug 58 S, D
Rabbit-resistant list (gg), Sept 185 D
Raphiolepis, new varieties (gg), June 219 C
Rhododendrons create hideaway, Apr 276 N
Rhododendrons, moving large, Sept 204 N
Roses
control rust and mildew (gg), May 256 N
cutting blooms, drawing (gg), June 220 all
for screen (gg), Dec 185 D
hardy varieties, 3 (igg), Apr 273 N, C, D
minifloras (little roses), June 236 all
mosaic virus (gg), Aug 139 S
not too late to plant (gg), June 221 S
planting, how to, Jan 153 all
pruning, how to (gg), Jan 142 all
ten 1986 introductions, Jan 152 all
Skimmia (gg), July 173 N
Spraying ornamentals (gg), Apr 243 N
Summer-flowering (igg), July 190 N, C, D
Transporting big plants, May 286 all
Unthirsty plant list (gg), July 174 D
Wall of color in rockery, Apr 252 N

Soils and Soil Amendments
Amendments, for annuals (gg), May 255 S
Cleaning up after floods (gg), May 255 C
Cold-weather mulch (igg), Oct 234 N, C, D
Compost center, Seattle (gg), Oct 209 N
Compost, rebuild pile (gg), Oct 209 C
Composting, late season (gg), Nov 231 D
Drainage in rainy season (gg), Jan 142 S
Garden grinders, feature article, Nov 108 all; sources, Nov 266 all
Harvest leftovers (gg), Sept 185 all
How much conditioner? (gg), Apr 243 C
How to water various soils, Aug 148 all
Mulch, which works best (gg), May 255 S
Soggy soil, beware (gg), Feb 182 C
Soil-sampling tubes, Aug 60 N, C
Soil testing (gg), Nov 232 D
Want to use sawdust? (gg), Apr 243 N
Wetting agent (gg), Jan 141 S
Zoo Doo by mail (gg), Feb 181 N

Succulents
(See listings under Cactus and Succulents)

Tools
Avocados, how to pick, Apr 262 C, S
Bulb planter (gg), Oct 209 D
Dibble for planting bulbs (gg), Oct 209 S
Dutch hand hoe (gg), May 257 D
Garden grinders, feature article, Nov 108 all; sources, Nov 266 all
Knee protectors, Mar 274 all
Ladder and rope trick (gg), June 220 N
Lawn equipment, rent (gg), Nov 232 C
Leaf blowers, Mar 268 all
Long-handled tools, Oct 227 all
Machete pruning, Apr 270 N, C; May 290 D
Mower as compost grinder (gg), Nov 231 N
Raking needles (gg), Sept 186 N; Oct 210 C
Shear parts, replacing, Jan 162 S; Feb 191 C, 204 N; May 272 D
Spade for winter digging (gg), Dec 185 C, D
Spading fork, tuning (gg), Feb 181 D
Spring, readiness for (gg), Jan 142 D
Stake driver (gg), Apr 243 S
Tool library, Eugene, Ore. (gg), Sept 187 N
Tongs to handle cactus (gg), July 173 C
Trowel, grip properly (gg), Nov 231 D
Two rakes, expandable (gg), Sept 186 D

Trees

(For fruit and nut trees, see listings under Fruits and Nuts)
Acacia abyssinica, thirsty (gg), Apr 244 C
Acacia willardiana (gg), June 220 D
Alders, twig-girdling beetle (gg), May 256 C
Aleppo pine blight (gg), Sept 186 D
Ash borer (igg), May 289 N, C, D
Burlap support, snow (igg), Oct 234 N, C, D
Christmas tree, choosing fresh, Dec 80 all
Christmas tree, living, repotting, Dec 196 all
Christmas tree, *Picea pungens* 'Fat Albert' (gg), Dec 185 N
Christmas trees, uses (gg), Dec 185 S, 186 C; antitranspirants (gg), Dec 185 D
Coast live oaks, drip sap (gg), Aug 139 C
Coral trees, overwatering (gg), June 220 S
Crown gall, Apr 256 all
Eucalyptus, beetle attacks (gg), May 255 S
Eucalyptus, longhorn borer, Oct 76 C, S, D
Eucalyptus papuana, ghost gum (gg), Sept 187 S
Ficus, how to propagate (gg), June 219 C
Firewood shopping, Dec 96 all
Flood-tolerant varieties (gg), Nov 232 C
Flowering trees, winter chill for (gg), Apr 243 S; query (gg), Aug 140 S
Grow the unusual from seed, Oct 238 N
Hop bush, tough, versatile (gg), May 256 D
Jacaranda, not flowering (gg), June 220 S
Living screens for Northwest, Nov 260 N
Low-water-use, list (gg), Sept 187 D
Magnolias, deciduous (gg), Feb 182 S
Maple, bigleaf (gg), Mar 255 N
Maple, Japanese, as hedge (gg), Mar 256 N
Native trees needing little water (igg), Sept 202 N, C, D
Natives, big, reporting (gg), Jan 141 N
Northwest nurseries, how trees are sold in winter, Feb 192 N
Olive, sweet fragrance (gg), Feb 181 C
Palms: see listings under Tropicals
Seven flowering, easy care, May 278 S, D
Smoke tree, fall color (gg), Feb 181 N
Staking a young tree (gg), Dec 186 all
Sunburn, preventing, treating, Feb 200 D
Sweet acacia, choices (gg), June 219 D
Sweet bay Grecian laurel (gg), July 173 C
Transporting big trees, May 286 all
Tristania laurina, evergreen, for screening or single trunk tree, June 246 C, S
Trunk wrap (igg), Oct 234 N, C, D
Unthirsty trees for Las Vegas (gg), Apr 245 D; unthirsty plant list (gg), July 174 D
Weight training (gg), Feb 181 N
Wet places, trees for (gg), Mar 255 N
Windbreaks, high-desert (gg), Feb 181 D
Wrap trunks for winter (gg), Nov 232 N
Wrong shade trees (igg), June 244 N, C, D

Tropicals and Subtropicals

Bananas in Bay Area, May 278 C
Cold tolerance (gg), Dec 185 S
Newsletter on fruit growing (gg), Aug 144 D
Palm, sago, how it seeds (gg), Apr 245 S
Palms, society for (gg), June 219 N; Aug 139 C
Palms, specialty nursery (gg), Dec 186 S
Plumeria, Hawaii's lei flower, Aug 58 S, D; more varieties (gg), Oct 210 S
Star clusters, bedding plant (gg), Mar 256 C
Tillandsias (epiphytes), May 266 C, S, D

Vegetables

Anchorage, garden tours, June 102 N, C
Artichokes, desert (gg), Feb 181 D
Baby vegetables, caption (gg), May 255 all
Baby vegetables, how to grow 10 kinds, sources, May 282 all
Baby vegetables, nine for fall and winter, Sept 188 all
Bean, scarlet runner, for eating, arbor, flowers, June 234 all
Broccoli, plastic helps start, Feb 194 N; Nov 238 C, S, D
Broccoli, two new hybrids (gg), Mar 225 N; Aug 139 C
Brussels sprouts, harvesting (gg), Oct 211 C
Carrots, baby, Mar 266 N
Carrots, three new sweet (gg), Sept 185 S; Oct 209 C
Cauliflower, mild varieties (gg), Oct 209 D
Cold frame works with vegetables (igg), Sept 202 N, C, D
Corn, 'How Sweet It Is' (gg), Jan 141 C, 142 N; Feb 181 S
Corn, white, May 122 all
Cucumbers, lemon (gg), Apr 245 D
Eggplant, feature food article, 18 varieties, Sept 86 all
Garden feeds neighborhood, Oct 238 D
Garden uses planting beds and bold trellis, July 82 all
Growing vegetables in pots, feature article with chart, Apr 104 all
Hardiness, lists (igg), Sept 202 N, C, D
Heirloom vegetables (gg), Sept 186 S
How much to water, and how often (chart), Aug 148 all
How to sow seeds for transplanting, drawings (gg), Aug 140 all
Kohlrabi, March planting, Mar 267 N
Kohlrabi, worth growing, Jan 148 all
Lamb's lettuce (corn salad) (gg), Sept 185 C
Leek multiplication, Mar 278 N, S, D
Lettuce, extending crop (gg), June 220 C
Lettuce, March planting, Mar 266 N
Mushrooms: feature article, Oct 78 all; store, clean, cook, 186 all
Okra 'Blondy', All-America (gg), Jan 141 C, 142 N; Feb 181 S
Peas, snap, resist mildew (gg), Sept 187 D
Peas, snap, virus-resistant (gg), Feb 181 C
Pepper, chili, catalog (gg), Feb 182 C, D
Plant fall vegetables in raised beds (igg), July 188 N, C, D
Planting tricks for summer vegetable production (gg), Mar 255 D
Potatoes, growing (gg), Mar 256 N
Prepare planting beds early (gg), Aug 139 D
Pumpkin, grown for seeds, Apr 254 all
Radish newcomers, Mar 258 all
Replant for late harvest (gg), Aug 139 S
Rhubarb, from roots, Feb 191 N, S, 205 C
Second crop, cool-season (gg), June 219 N
Small-space vegetable gardening, query (gg), Apr 243 N
So. Calif. seed sources (gg), Apr 245 S
Southwest Indian vegetables, July 184 D
Space plants for growth (gg), Aug 139 D
Squash, cucuzzi (gg), Apr 244 D
Summer garden from seed started indoors, Jan 78 all
Sunflower seeds, harvesting (gg), Aug 140 C
Sweet potato, Feb 192 C, S, D

Vegetables (contd.)

Tomatoes
all year, indoors, Mar 271 C, D, 282 N
blossom-end rot, July 190 S
desert performers, 5 (gg), Jan 141 D
for late-summer planting (gg), July 173 D
harvesting and storing (gg), Oct 209 N
mail-order house, new (gg), Jan 141 C
trial seeds, new early (gg), Apr 245 N
trials winners (gg), Jan 141 C
'Siberia' (igg), Apr 273 N, C, D
Turnip 'All Top' (gg), July 173 N
Varieties for Utah (igg), May 289 N, C, D
Vegetables, new for 1986 (gg), May 255 N
Vegetables, short-season, Feb 209 N, S, D

Vines

Bougainvillea: how to plant (gg), Apr 245 C, S, D; on trellis (gg), July 173 C, S, D
For hanging baskets, Apr 260 C, S, D
Grape arbor, classic, Feb 90 all
Grapes, step-by-step, Feb 202 all
Scarlet runner beans, June 234 all
Stephanotis (gg), June 219 S
Strong trellis for, Apr 264 D

Water Plants, Waterfalls, and Ponds

Papyrus, exotic, versatile, June 258 C

Watering

Cactus responds (gg), July 173 D
Cisterns store water, Nov 254 C, S, D
Conservation symposium, Palm Springs (gg), Oct 210 D
Drip system, between flagstones, Oct 216 all
Drip system, cleaning, May 268 C, S, D
Dry landscape contest winner, Denver, July 182b C, S, D
Garden water conservation contest, Los Angeles, query (gg), July 173 S
Hose timer (gg), June 220 C
Hose-end couplers (gg), Aug 139 C, D
How much and how often to water your plants, Aug 148 all
Irrigation advice (gg), Mar 257 D
Low-water plants (igg), Sept 202 N, C, D
Pop-up sprinklers, Aug 156 C, S, D
Soak hillside lawns (igg), July 188 N, C, D
Sprinkler coils its own hose (gg), Aug 139 N
Sprinkler system repairs, June 240 all
Unthirsty plants, Las Vegas (gg), July 174 D
Water-saving tips, Tucson (gg), Jan 142 D
Watering cans, seven choices, Sept 76 all; sources, Sept 209 N, C, 204 S, D
Watering raised bed, June 239 C
Winter watering (gg), Nov 232 D
Xeriscape programs (igg), Apr 273 N, C, D

Weeds and Weed Killers

Flowers that come up like weeds, Oct 218 all
Get rid of Bermuda lawn (gg), May 255 D
Kiwano, New Zealand fruit becomes weed (gg), Sept 186 N
Outsmart in bulb plantings, Oct 226a C
Spotted spurge, battling, Mar 266 S, D, 280 C; May 264 N

Wildlife in the Garden

Animal deterrents (gg), June 244 N, C, D
Birds, choosing plants that attract, Jan 151 N, C, 164 S, D
Rodents feed on tree bark, Feb 206 N

Back issues of Sunset Indexes

Sunset Indexes are now available for the years 1968 through 1986. Cost is $2 per copy; California residents, please add state sales tax. Mail your order and payment to Dept. B & I, *Sunset Magazine*, 80 Willow Rd., Menlo Park, Calif. 94025.

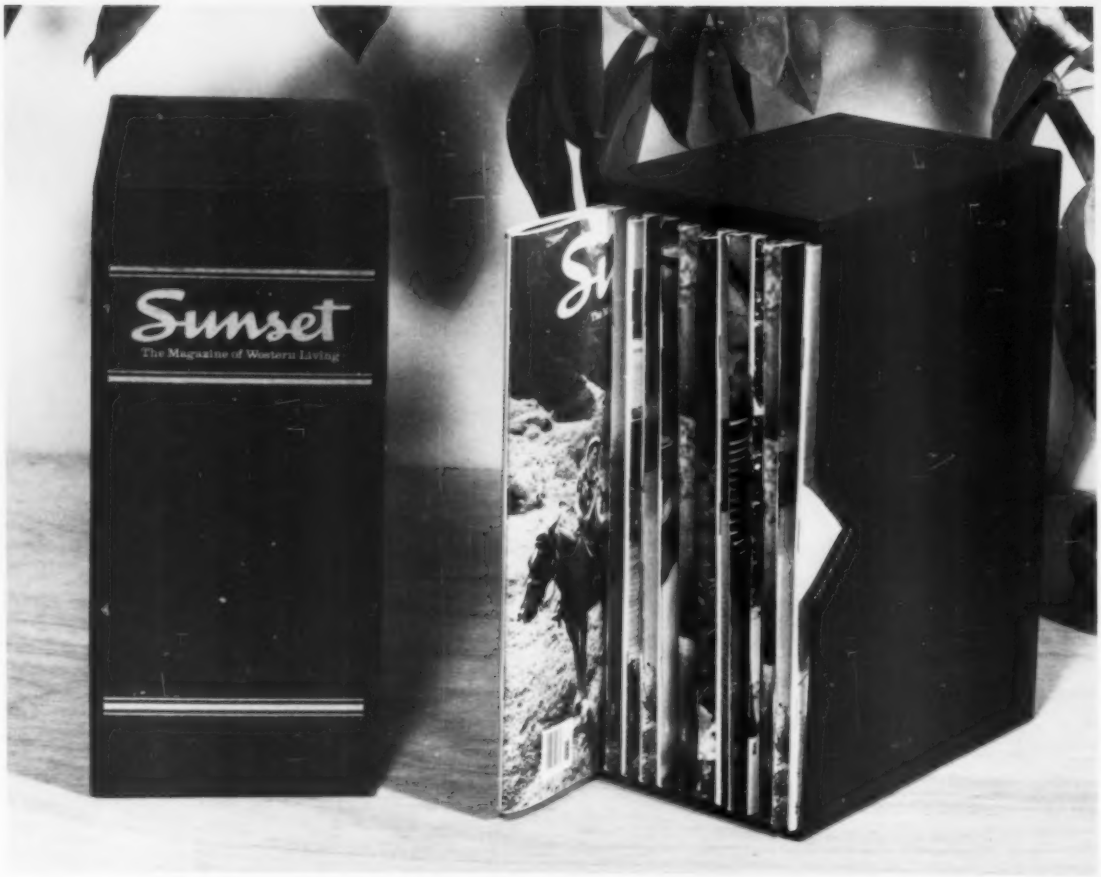

Keep a year's issues handy and safe in the *Sunset* MAGAZINE CASE

Your copies are kept together neatly and attractively—protected against damage and ready for use.

You'll like this practical and attractive, custom-designed magazine case that holds 12 issues. Your copies are organized for storage but slide out individually for use. Cases have a washable, dark green cover embossed with *Sunset's* logo. Only $6 each.

Sunset indexes are available for each year since 1968. Please specify the years of indexes you wish, $2 each.

Please send payment with your order. (Sorry, we do not bill.) Be sure to include your ZIP Code. Add sales tax in California.

Sunset
80 WILLOW ROAD
MENLO PARK, CA 94025 Attn: Dept. B & I

Please allow 6 to 8 weeks for the processing and shipping of your order.